WEATHER FORECAST

Victoria and Vicinity—Fresh to strong southerly winds; partly cloudy, and mild, with a few scattered showers.

Vancouver and Vicinity—Fresh southeast to south winds; cloudy, and mild, with scattered showers.

The Daily Colonist.

(ESTABLISHED 1858)

COLONIST TELEPHONES

Advertising ---------- Empire 4114
Business Office ---------- Empire 4114
Circulation ---------- Garden 1812
Job Printing ---------- Garden 5241
Editorial Rooms ---------- Empire 4111
Social Editor ---------- Empire 3311

NO. 54—EIGHTY-FIRST YEAR | VICTORIA, BRITISH COLUMBIA, TUESDAY, FEBRUARY 14, 1939 | SIXTEEN PAGES

ISLE OFFERED AS HAVEN TO THE REFUGEES

President of Philippines Willing to Allow Immigration Of German Jews

AUSTRALIA READY TO TAKE A QUOTA

LONDON, Feb. 13 (AP).—President Manuel Quezon of the Philippines offered lake-dotted Mindanao Island as a haven for "several thousand" refugees today as the inter-governmental committee received Adolf Hitler's latest plan for getting Jews out of Germany.

The offer was made at a session of the refugee committee to which George Rublee, American director, presented his resignation. He was succeeded by Sir Herbert Emerson, League of Nations assistant high commissioner for refugees.

The Dominican Republic representative, Dr. Max Henriques Urena, estimated his government could take 10,000 refugees under certain conditions.

AUSTRALIA'S OFFER

Australia offered to take 15,000 over a period of three years.

In addition, Earl Winterton, committee chairman, reported on the possibilities of settling refugees in British Guiana, South America, and Rhodesia, in Africa.

Investigating committees will be sent to the Philippines, British Guiana and the Dominican Republic immediately to ascertain the number of refugees they can support.

The co.. ittee studied the Hitler

Continued on Page 2, Column 5

RULES ALBERTA LAW NOT VALID

Court Finds Legislation Cutting Interest Rates in Half Ultra Vires

CALGARY, Feb. 14 (CP).—Reduction of interest rates by 50 per cent through the Provincial Securities Interest Act, 1937, was declared ultra vires of the Alberta Legislature in a Supreme Court of Alberta judgment, handed down today by Mr. Justice S. F. Shepherd.

Whether an appeal would be taken to the Appellate Division of the Supreme Court of Alberta has not yet been decided. The judgment is being studied by the Attorney-General's Department at Edmonton.

Challenge to validity of the legislation was taken by the Independent Order of Foresters, with head offices in Toronto, which holds $373,000 in Alberta bonds and debentures.

GRANTS DECLARATION

"The suppliant seeks only a declaration that the Provincial Securities Interest Act, 1937, is ultra vires of the Legislature of Alberta, and I am of the opinion that such a declaration must be granted," said Mr. Justice Shepherd in his judgment.

"The act in question is ultra vires not only for the reason it is interest legislation, but for the further reason that the suppliant's right is a civil right outside the province and the Legislature cannot legislate validly in derogation of that right," he declared. Interest was solely a matter of Federal jurisdiction, the judgment said.

WILL BUILD SHELTER CAMPS FOR CHILDREN

LONDON, Feb. 13 (CP-Havas).—Sir John Anderson, Lord Privy Seal, announced in the House of Commons today that the Government has decided to construct shelter camps for children of large cities in the event of war. In peacetime the camps will be used for educational purposes, he added.

Fifty camps, each capable of sheltering 350 children, will be constructed soon at a cost of £1,000,000 ($4,686,250).

HEAVILY FINED

VANCOUVER, Feb 13 (CP).—John O'Malley was convicted in police court today on a charge of distributing lottery tickets and fined $500. He was arrested a week ago by detectives who reported seizing 242 books of lottery tickets.

PAGE DIRECTORY

Comics	Page 13
Culbertson on Bridge	Page 16
Editorials	Page 4
Financial	Page 12
Jane Dixon	Page 13
"Love Comes Last"	Page 9
Radio Programmes	Page 16
Shipping and Travel	Page 5
Social Notes	Page 8
Sport	Page 10
Theatres	Page 11
Women's Clubs	Page 7

Japanese Claim Destruction of Important Posts

SHANGHAI, Feb. 14 (AP).—Japanese air raiders reported destruction of important military positions today in attacks on Sian, Shensi Province capital, and terminus of a Chinese munitions route from Soviet Russia. In South China, a second raid was said to have been directed at Chinese positions in the Luichow Peninsula, opposite Hainan Island.

MAKE READY FOR BURIAL

Vast Throng Passes Before Pontiff's Bier in St. Peter's Cathedral

VATICAN CITY, Feb. 13 (CP).—Ancient grottoes under St. Peter's Cathedral were made ready tonight to receive the body of Pope Pius XI in a triple coffin.

Thousands on thousands of faithful passed reverently before the Pontiff's bier in the vast cathedral, while workmen cleared an underground space for the burial tomorrow evening.

The stream of humanity that came in the rain to venerate the Pope was smaller than yesterday's great throng, but worshippers shuffled through the Basilica throughout the day.

The scene at the Vatican constituted the largest public manifestations of respect ever shown a dead Pope in the cathedral, partly because Rome has nearly doubled in population since Benedict XV died in 1922.

THOUSANDS PASS BIER

Estimates of the number of persons who had passed the bier first in the Sistine Chapel and, starting yesterday, in St. Peter's, ranged from nearly 500,000 upward.

L'Osservatore Romano, Vatican City newspaper, placed the number of worshippers at 1,000,000. Other estimates, however, cut this figure in half, including 200,000 persons yesterday and 108,000 today.

Trainloads of pilgrims came from Italian cities and from outside the country.

The burial ceremony tomorrow will be broadcast to the world by

Continued on Page 6, Column 7

Cruiser to Furnish Its Own Music

PORTSMOUTH, Eng., Feb. 13 (CP).—The band of the Portsmouth Division of the Royal Marines will not accompany the King and Queen to Canada, it was announced today.

Lack of accommodation in H.M.S. Repulse, which will carry the royal party across the Atlantic, was given as the reason for the change of plans. The battle cruiser's own band will make the trip.

Five Condemned By War Council

BARCELONA, Feb. 13 (CP-Havas).—The Barcelona Central War Council today condemned to death five Spanish Government sympathizers accused of "robbery and murder" before General Franco's forces captured this Catalan capital.

Two others, Wilhelm Bodo, a German Jew, and Patrocinio Pastor, each were sentenced to thirty years in prison.

Storms Play Havoc in British Isles

These two pictures show the severity of the snowstorm which raged over England recently. At the top is a picture of the train wreck, caused by bad visibility and heavy snow, which caused the death of two persons and injury to twenty. Below, a telegraph pole was blown down at Potters Bar, Middlesex, and almost entered the doorway of the house in the vicinity.

SEEK MOTIVE FOR MURDER

Stabbing of "Black Butterfly" Starts Suspicion of Irish Outlaws

LONDON, Feb. 13 (AP).—A twenty-three-year-old Irishman was charged formally today with murdering the "Black Butterfly" as Scotland Yard sought to establish whether she had any connection with the outlawed Irish Republican Army.

The accused man, Arthur James Mahoney, paled as he stood in the dock at Bow Street and heard police tell the court he confessed stabbing "The Black Butterfly"—twenty-six-year-old Georgina Hoffman—"because she tricked me out of all my money."

Police testified he pleaded with them not to tell his mother, and showed them a long knife, saying: "This is what I did it with."

CHECK POSSIBILITIES

While the tenor of Mahoney's reputed confession, as disclosed in court, failed to bear out an earlier theory that the case might be linked with the recent terrorist campaign attributed to the I.R.A., police were known to be checking such possibilities.

Miss Hoffman, variously known as "The Black Butterfly" for her fluttering manner and raven hair, and as "The Girl in Red" for her taste in dress, was killed Sunday morning.

Her scantily-clad body, stabbed several times and bruised about the throat, was found after a telephone call directed police to her apartment.

Scotland Yard operatives, scenting another possible trail in their investigation of widespread bombing attributed to the I.R.A., were looking into the background of their prisoner thoroughly.

Cahan Calls for Resignation of Defence Minister

Bren Gun Contract Referred to Public Accounts Committee by Unanimous Vote After Conservative Amendment Defeated—Montreal Member Delivers Strong Attack

OTTAWA, Feb. 13 (CP).—An unqualified demand for the resignation of Defence Minister Mackenzie by Hon. C. H. Cahan (Cons., Montreal St. Lawrence-St. George) tonight preceded a unanimous decision by the House of Commons to refer the Bren gun contract to the public accounts committee.

Earlier, by a vote of 149 to 26, the House rejected a Conservative motion to refer the contract for the purchase of 7,000 light machine guns from John Inglis Company, Ltd., of Toronto, to committee of the whole with instructions to consider cancellation.

Conservatives were alone in supporting the latter proposal. Liberal, Social Credit and C.C.F. members voted against it. All groups, however, supported the motion to refer the contract to the public accounts committee, which originated with Grant MacNeil (C.C.F., Vancouver North) but had the support of the Government throughout.

So ended the Bren gun debate

Continued on Page 6, Column 3

ESTIMATES ARE DOWN SLIGHTLY

School Board Completes Figures for Submission to Council for Approval

The Victoria Board of School Trustees last night completed its estimates of revenue and expenditures for 1939, and the final figures show the board will require $3,401.56 less than in 1938.

The estimated gross expenditure for the current year was totaled at $504,688.33, with an estimated revenue of $104,933.38, leaving the net estimated ordinary expenditure of $399,694.95. This year the board will ask the City Council to levy $6,835 for capital expenditures, which will make the total of both net estimated capital and ordinary expenditure $406,529.95 as against the 1938 total of $409,931.51. Last year the capital expenditure was $4,860.

The board concluded budget making after several weeks of drafting

Continued on Page 2, Column 7

MORE JAPANESE TROOPS LANDED

Force on Hainan Island Increased—Tokio Denies Any Territorial Aims

TOKIO, Feb. 14 (AP).—The Admiralty announced today that Japanese marines made a new landing at dawn today on the south coast of Hainan Island and were advancing to meet the force which landed on the north coast last Friday.

The reinforcements occupied several towns, apparently without opposition, the Admiralty said.

The announcement was made after Sir Robert Leslie Craigie, British Ambassador, had visited Foreign Minister Hachiro Arita and requested information on Japan's plans on the island near French Indo-China and Britain's colonies at Singapore and Hongkong.

Arita's reply was said to have been similar to that given yesterday to the French Ambassador, Charles Arsene Henry. He told Henry yesterday that Japan occupied the island only for military reasons and that her occupation would continue only as long as necessary to wage war against Chiang Kai-Shek.

BIG BATTLESHIP TO BE LAUNCHED

New German Warcraft to Mount Fifteen-Inch Guns—Hitler to Attend Ceremonies

HAMBURG, Germany, Feb. 13 (AP).—Adolf Hitler, surrounded by high Nazi leaders, arrived today for the launching of Germany's largest man-o'-war, the 35,000-ton battleship "F."

Many of the 50,000 persons expected to watch the new armored giant slide down the ways tomorrow gave the Fuehrer a rousing welcome.

Hitler stopped en route from Berlin at Friedrichsruh to pay tribute to Otto von Bismarck. He placed a wreath at the tomb of the "Iron Chancellor," for whom the new battleship was expected to be named.

The "F," Germany's latest bid as a naval power, was designed to carry batteries of eight 38-centimeter (14.96-inch) guns and twelve 15-centimeter (5.966-inch) guns in addition to an imposing array of anti-aircraft batteries. The vessel is 241 metres (790.68 feet) long and 36 metres (118.11 feet) wide.

De-Inked Paper Proves Success

PITTSBURGH, Feb. 13 (AP).—Eight thousand copies of The Post-Gazette rolled off high-speed presses tonight in a demonstration of newsprint made from "de-inked" waste paper. F. H. Winch, mechanical superintendent, asserted the experiment was a "great success."

Hundreds of Arrests Follow Outbreak of Rioting at Cawnpore

Forty Dead and 400 Injured Since Start of Religious Disturbances Between Hindus and Moslems—British Troops Aid Police

CAWNPORE, India, Feb. 13 (CP-Havas).—Police arrested 600 persons here today as religious rioting between Hindus and Moslems, which has taken a toll of forty dead and 400 injured since it began on Saturday, flared anew.

A British Police inspector was wounded in today's rioting. Police fired on two crowds of demonstrators, wounding thirty-five.

The disorders were precipitated by Hindus who played music in front of a Mohammedan house.

British troops went to the aid of police in restoring order between the conflicting religious groups.

RIOT IN BURMA

RANGOON, Burma, Feb. 13 (AP).—Police resorted to tear gas today to check rioting which spread to this Burmese capital from Mandalay where twenty-four persons were killed in a similar demonstration on Friday.

A bomb explosion which injured two persons, caused disorders to flare again today.

The demonstrations were described officially as a continuation of riots beginning July 26, 1938, when a mass meeting was held in Rangoon in protest against a book which it was alleged contained insults to Buddha.

These disorders which lasted until last October resulted in 220 deaths and injuries to 926 persons. A riot inquiry committee found the objectionable book brought to a head unrest rooted in economic, social and political troubles.

The bomb was thrown here today from the top floor of the police court building.

GREAT BRITAIN AND FRANCE LIKELY TO GIVE RECOGNITION TO SPANISH INSURGENT RULE

British Cabinet May Decide Tomorrow, Chamberlain Tells House of Commons—In Close Touch With Allies Across the Channel—No Responsibility for Minorca Negotiations

Relations With Government Remaining Firm in France

LONDON, Feb. 13 (AP).—Prime Minister Chamberlain indicated today that British and French recognition of the insurgent regime as the sole authority in Spain is possible and defended British assistance to the insurgents in negotiations for the surrender of Minorca.

Replying to Opposition questions in the House of Commons, Mr. Chamberlain refused to promise that the House would be consulted before recognition of General Franco, asserting "the Government must take the responsibility."

Great Britain, he said, is in close touch with France and, with the situation in Spain changing so rapidly, he could not give assurance to consider and perhaps decide on recognition tomorrow. The British Cabinet may decide Wednesday.

TO AVERT ATTACK

Mr. Chamberlain said Great Britain put the cruiser Devonshire at the service of the insurgents last week to establish communication between Mallorca and Minorca and to avert an insurgent attack on the latter, a Balearic island.

The Prime Minister said the in-

Continued on Page 6, Column 4

Italian Warships On World Cruise Will Be Recalled

ROME, Feb. 13 (AP).—A governmental official today announced two naval cruisers, Duva d'Aosta and Eugenio di Savoia, which started out several months ago on an around-the-world good will cruise, will be recalled. The cruisers, whose visits in South America were greeted by hostile demonstrations at several ports of call, originally were scheduled to stop at San Francisco before continuing across the Pacific to Japan.

LAST BIT IS EVACUATED

Spanish Loyalists Leave Town Seized in Final Defiant Gesture

PERPIGNAN, France, Feb. 13 (AP).—Lieutenant-Colonel Marquez, commander of the Spanish Government's 11th army corps of "forgotten men," crossed into France today and announced his followers had evacuated the Spanish town of Mollo and headed for the French border.

These men had dramatically seized the town from insurgents yesterday in a final gesture of defiance, making it the last bit of Government-held territory in Catalonia. Today they left it in orderly fashion, marching out of their own will.

MADRID SHELLED

While insurgent guns shelled Madrid again, 4,000 former Government militiamen moved across the French-Spanish frontier into insurgent territory to Hendaye. The insurgents agreed to reopen the frontier after arrangements were made to transport the former soldiers in freighters from San Sebastian to a concentration camp at Cadiz.

The group brought the number of militiamen going into insurgent territory to 53,500 since the fall of Barcelona, January 26.

Marquez and his aides said they had "enough ammunition and guns left to put on a little show last night."

With 300 volunteers, all well armed, Marquez suddenly attacked Mollo, which had been occupied by insurgent troops yesterday morning.

"They were certainly surprised,"

Continued on Page 6, Column 2

Assertions of Nazi Leader Cause Alarm

PRAGUE, Feb. 13 (AP).—Ernst Kundt, Nazi leader in Czecho-Slovakia, startled Prague today with a statement that the position of Germans in the republic was "unbearable." The impression had been gained, he said, that "certain Czecho-Slovak circles have learned nothing from the events of 1938."

His assertions caused anxiety in Czecho-Slovak political circles, which feared Germany now might make new demands on the shrunken republic whose Sudetenland they acquired through the Munich accord last September.

Former Conservative Minister Passes

SAMUEL L. HOWE

WELL known in British Columbia political circles, died at his home in Vancouver last night.

DEATH CLAIMS SAMUEL L. HOWE

Provincial Secretary in Tolmie Government Passes Away at Vancouver

VANCOUVER, Feb. 13 (CP).—Samuel Lyness Howe, who left his native Ontario forty-three years ago to carve a political and business career in British Columbia died at his Nelson Street home here tonight.

A member of the Cabinet of the late Hon. S. F. Tolmie's Conservative Government of 1928-33, Mr. Howe was seventy-four years old.

Born in St. Vincent Township, Grey County, he came to Vancouver in 1897 and entered real estate and mining.

JOINS MINISTRY

In 1928 he was elected Conservative member of the Provincial Legislature for the old Richmond-Point Grey riding and was sworn in as Provincial Secretary and Minister of Fisheries under Dr. Tolmie. Later he assumed portfolio of mines, succeeding W. A. MacKenzie.

Mr. Howe managed a drug store in Thornbury, Ont., for some years until 1896. During that time he served as town councillor for eight years and reeve for three. The following year he came West.

FIRST POINT GREY REEVE

Mr. Howe was instrumental in formation of Point Grey Municipality now a part of Vancouver city, and was elected its first reeve in 1908.

His business held him out of politics for the most part from then

Continued on Page 2, Column 5

OPTION CLAUSE NOT OBSERVED

British Government Takes Serious View of Charges Munich Pact Broken

LONDON, Feb. 13 (CP).—Sir John Simon, Chancellor of the Exchequer, today told the House of Commons the Government takes a serious view of charges that the so-called "option clause" of the Munich agreement is not being observed.

The "option clause" concerned the right of non-Nazis to leave the Sudeten territory of Czecho-Slovakia after Germany took it over.

The Chancellor of the Exchequer said British representatives have been asked to ascertain the Government's position in the matter.

A. C. Crossley, Conservative, declared the right of option actually was contained in the Munich agreement and was not among the many details left to be decided by international agreement.

CIVILIZATION "LET DOWN"

He claimed the German Government, by its treatment of those seeking to exercise their option, had "let down" civilization.

R. A. Butler, Under-Secretary of State, said the option clause of the Munich agreement was implemented in the Czech-German agreement of November 20, 1938, but admitted "it applies to Czecho-Slovak or Jewish races, but not to persons of the German race."

Sir John Simon said that the Czecho-Slovakian financial assistance bill was designed to help the Czecho-Slovak Government help those who wished to leave or settle in the country, and the discussion about persons wishing to leave the Sudeten area was really about another matter.

Six Persons Aboard Plane Forced Down On Alaska Panhandle

Aircraft Last Reported Over Douglas Island—Another Machine Missing in Washington When Grounded by Weather

JUNEAU, Alaska, Feb. 13 (AP).—Snow squalls forced one searching plane back today, but a party of skiers, receiving reports that a plane was heard over the southern end of Douglas Island yesterday afternoon, left here to join the search for a missing Marine Airways ship, with five and possibly six persons aboard.

The time of Pilot Cope's last message that his plane was icing up off Grand Island, fifteen miles south of here, was 2:15 p.m. yesterday. The unconfirmed reports were that a plane was heard about fifteen minutes later over Douglas Island, west of here.

The area was that in which Commander N. G. Ricketts, of the coast guard cutter Haida, directed search be made.

Those on the plane were: Pilot Lon Cope, John Chappell, E. E. and Earl Clifford, all of Juneau, and George Chamberlain, Anchorage.

A sixth person, tentatively identified as Jack Lennon, eighteen, of Craig, was reported to have boarded the plane at Wrangell, between Ketchikan and Juneau, to fly here.

The snow squalls and poor visibility forced Pilot Alex Holden, who took off in a wheel-equipped plane soon after daybreak to return in

Continued on Page 6, Column 2

RUBBER WORKERS STAGE WALKOUT

Two Large Factories in Kitchener Tied Up When 1,200 Employees Go On Strike

KITCHENER, Ont., Feb 13 (CP).—This Western Ontario industrial city tonight was the scene of the province's largest strike this year. Nearly 1,200 workers in the city's rubber industry were off their jobs, most of them union members, but some non-unionists who could not continue to work when strikes tied up production lines.

The two plants affected are those of the Dominion Tire & Rubber Company, where nearly 400 men and women went on strike Wednesday to demand union recognition as a preliminary to negotiations over wages and hours.

Today the Dominion strikers were joined by nearly 800 workers from the Merchants Rubber Company.

MISSIONARIES ROBBED

VANCOUVER, Feb. 13 (CP).—Mr. and Mrs. J. R. Kinnaird, en route home to Aberdeen, Scotland, from the South Seas where Mr. Kinnaird had been doing missionary work, were forced to prolong their stay in Vancouver today when a thief stole $510 from their hotel room.

Great Congregation Shows Respect for Late Pope Pius XI

Most Rev. J. C. Cody, D.D., Bishop of Victoria, Conducts Solemn Requiem Rites at St. Andrew's Cathedral for Pontiff of Peace

ST. Andrew's Cathedral was filled to capacity yesterday morning when Solemn Pontifical Requiem High Mass was celebrated in commemoration of the late Pope Pius XI, Most Rev. John C. Cody, D.D., Bishop of Victoria, was the celebrant, and was assisted by a number of other clergy of his diocese in the solemn ritual. The sanctuary was draped in black, and a memorial catafalque in the centre of the sanctuary was covered with a black pall surmounted with a white cross and the emblem of the Papal tiara. Flanking the catafalque were six candles in tall black and gold candlesticks.

The officiating clergy wore mourning vestments, for the first part of the service the Bishop wearing a black Gothic chasuble, with gold cross; and, during the absolution rites, black cape and stole with gold embroideries. Throughout the ceremonies he wore a plain white mitre, as is the custom on such occasions, and the absence of train-bearer was according to traditional practice during the vacancy of the Holy See.

ASSISTING CLERGY

The assisting priests also wore mourning, these being Rt. Rev. Mgr. A. G. Baker, vicar-general; Rev. K. Moreau, Rev. J. Osborne, Rev. J. A. Gaudette (deacon of the Mass) and Rev. J. Crothers (subdeacon of the Mass), who wore dalmatics; Rev. G. Penfold, who was master of ceremonies, wore the white surplice. The ministers of absolutions were Very Rev. P. Jalbert, S.M.M., provincial of the Marist Fathers; Very Rev. William Lemmens, S.M.M., pastor of Tzouhalem; Rev. J. A. Latour, parish priest of Duncan, and Rev. J. C. Cyr, pastor of Saanichton, each of whom wore black cope with stole similar to that worn by the Bishop.

Other clergy of the diocese present included Rev. W. Heynen and Rev. A. J. Vullinghs, retired; Rev. E. Sobry, chaplain of St. Joseph's; Rev. M. M. Sweeney, chaplain of Jubilee Hospital, and Rev. A. B. Wood, rector of Our Lady Queen of Peace Church, Esquimalt.

THE CONGREGATION

In the vast congregation were representatives of every section of the community. Immediately in front of the sanctuary, occupying special seats, were His Honor the Lieutenant-Governor, who was attended by Lieut.-Col. Vincent McKenna, A.D.C.; Rt. Rev. H. E. Sexton, Bishop of Columbia, and Very Rev. Spencer Elliott, Dean of Columbia.

The city was represented by Mayor Andrew McGavin, and Aldermen W. H. Davies, B. J. Gadsden, T. W. Hawkins, Lloyd Morgan, S. H. Okell, Edward Williams, J. A. Worthington, D. D. McTavish and Archie Wills.

Representing the Provincial Government were Hon. John Hart, Minister of Finance, and Hon. Dr. K. C. MacDonald, Minister of Agriculture; and the judiciary was represented in Hon. Mr. Justice O'Halloran, who was accompanied by Mrs. O'Halloran and Miss O'Halloran.

Capt. V. G. Brodeur, R.C.M., and Commander F. G. Hart represented the Canadian Navy; and the Army was represented by Brigadier J. C. Stewart, D.S.O., D.O.C. Military District No. 11, and Col. H. C. Greer. Commander C. T. Beard represented the United Services Institution.

OTHERS PRESENT

There were also present Reed Paige Clark, United States consul, and Mrs. Clark; Major R. D. Harvey, consul for Belgium; Rev. F. Comley, president of the Victoria Ministerial Association; Rabbi Marcus Berner, of Temple Emanu-El; J. A. McLellan, chief of police; Alexander Lockley, reeve of Esquimalt; R. R. Taylor, reeve of Oak Bay, and A. G. Lambrick, reeve of Saanich.

Many Sisters of St. Ann and a group of nurses from St. Joseph's Hospital occupied special pews, as did Principal E. B. Walsh and some of the Irish Brothers of St. Louis College, together with a large number of the boys. Catholic Girl Guides and Catholic Boy Scouts occupied other special seats.

The music was of special character befitting the occasion, Joseph Maguire being in charge of the choir. After the Requiem service, a large number of the congregation received Holy Communion, the officiating priests being Mgr. Baker and Father Moreau.

BISHOP'S ADDRESS

Not only the Catholic world, but the whole Christian world mourned when the news came of the passing of Pope Pius, said Bishop Cody, in the short address he made from the sanctuary.

"Burdened with the weight of years, burdened with the pastoral care of a vast family of more than 400,000,000 spiritual children, constituting nearly one-sixth of the human race; but still more burdened with care and sorrow at seeing his lifelong efforts for peace and conciliation ignored by so many, Pope Pius XI has passed away. The whole world feels the loss, for it is much poorer by his departure," the Bishop declared.

To Catholics the Pope had endeared himself in multitudinous ways during his illustrious pontificate of seventeen years. Their hearts were now so laden with grief that words did not come readily to express how much they treasured his memory. But they thought of him as the Pope of Peace. For at the very outset of his career he said, in answer to a question, that Pius to him meant peace. Catholics also thought of Pius as the Pope of the Missions, for it grieved him to find that the majority of the human race was still steeped in paganism so long after the advent of the Saviour, and it was noteworthy that during his tenure of office about a million heathens were evangelized each year.

THE LATERAN ACCORD

"We think of him also as the Pope of the Lateran Accord, for he recovered enough of the old Papal States to vindicate the Pope's spiritual independence," continued the Bishop, who also recalled the work done by the Pope for Catholic Action, "not in any provocative sense, but with the meaning that we can best serve God and our fellowmen only when we live in accordance with true Christian principles.

"We think of him, too, as the Pope of Church Union, for no matter how great the obstacles that seemed to bar the way, he prayed and toiled indefatigably to bring about Christian unity. We think of him as the Pope of Eastern Churches, for he did a great deal to draw them back to the See of Peter; and as the Pope of Radio, for he was the first Pontiff whose actual accents could be heard by his entire flock. We think of him as the Pope of many luminous encyclicals—on the chastity of marriage, on social justice, on the Christian education of youth, the holy priesthood, and many other salient topics."

ADDRESSES NON-CATHOLICS

Addressing that portion of the congregation not Catholic, the Bishop said:

"To those who are not of the Catholic faith, and I note with joy there are many here this morning, I wish to express my sincerest thanks for your gesture of good will in joining in our condolence. I realize your attendance is not prompted by mere curiosity. I realize full well that your religious convictions do not permit you actively to participate in our rites, and that your attendance does not mean that you sacrifice one jot or tittle of your personal beliefs. But the simple fact that you are here even passively to pay tribute to our beloved Sovereign Pontiff is a source of deepest satisfaction, because it proves that you have this at least in common with him that you recognize the universal brotherhood of man will never by achieved by Marxist materialism or the frenzied racialism of the Nazi, but through the admission of God's universal Paternity."

With special recognition of the representatives of Protestant and Jewish communions in the congregation, Bishop Cody added that these, together with those of Catholic faith, were on common ground in sensing that religion was again threatened by anti-God forces in the world. In the presence of representatives of these other denominations, he saw genuine evidence of solidarity on the essential matter of religious freedom.

Those who chose to disbelieve were everywhere accorded the liberty to do so, but in several countries, either overtly or covertly, the right to believe and to worship God according to one's conscience was denied. When there was so much solidarity among those who were anti-God, the time had surely come when "to obviate that cruelest of despotisms," Protestant, Jew and Catholic should stand unflinchingly, shoulder to shoulder, for that religious liberty for which Pope Pius XI had so staunchly fought in his lifetime.

NO DAMAGE REPORTED

WINNIPEG, Feb. 13 (CP)—Flames flashed through the ceiling of an oil company's gasoline storage tank here today following an explosion which rocked surrounding buildings. No damage was reported after employees extinguished the blaze.

Banking Executive Is Visiting Victoria

VERNON KNOWLES

PUBLIC relations adviser to Canadian Bankers' Association, with headquarters in Montreal, who arrived in Victoria yesterday, and registered at the Empress Hotel. Mr. Knowles was formerly a prominent newspaper writer and executive, and resigned the managing editorship of The Toronto Star two years ago to accept his present appointment. At one time he was a feature writer on the staff of The Vancouver Daily Province.

UNITED CHURCH SESSION OPENS

Semi-Annual Meeting of Victoria Presbytery Prepares for Business

The semi-annual meeting of the Victoria Presbytery of the United Church of Canada commenced last night in First United Church, under the presidency of Rev. Bryce H. Wallace, chairman of the presbytery. Last night's session was chiefly for organization purposes in preparation for the general session, which will begin this morning at 9:30 o'clock.

Approximately fifty United Church ministers from all parts of Vancouver Island and the adjoining islands were present when the meeting opened last night, and at the outset paid tribute to the memory of the late Dr. J. K. Unsworth, deep regret being expressed at his death since the last semi-annual presbytery meeting was held.

Various subsidiary committees were set up, and when the session adjourned committee meetings were held to discuss a wide variety of subjects in which the church is interested, including evangelism, home and foreign missions, social service, pensions, church property and religious education. The committees will make their reports to the general session this morning.

At 12:30 p.m. today a luncheon, arranged by the ladies of the church, will be tendered to Rev. Dr. S. S. Osterhout and Rev. Dr. G. A. Wilson, superintendents of missions, who will attend their last semi-annual meeting before retiring from their work. The general session will resume at 2 p.m. and continue until 5 p.m., and a further session will be held tomorrow morning.

An open meeting will be held in First United Church tonight, at which emphasis will be laid on the present-day need for evangelism. Rev. Hugh A. McLeod and G. T. Moir will lead discussions on evangelistic work from the points of view of the minister and the layman.

At this morning's session, reports of the past year's work will be given by all departments, and plans for the future will be outlined.

Adjudicator Now on Way To Victoria

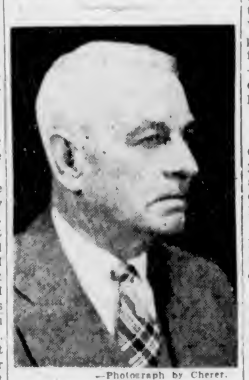

—Photograph by Cherer.

CAPT. T. L. THORPE-DOUBBLE

George Skillan, London, adjudicator of regional contests in the Dominion Drama Festival, has arrived in Vancouver, and will be here tomorrow morning. Tomorrow he will begin his work as adjudicator of the seventh British Columbia regional drama contest, which will be held Wednesday, Thursday, Friday and Saturday nights at the Empire Theatre, and on his opinion as to the respective merits of the eight plays being presented rests the momentous decision as to which will go East to compete in the finals of the Dominion Drama Festival later in the Spring.

Capt. T. L. Thorpe-Doubble, chairman of the British Columbia regional contest, will be present to introduce the adjudicator at the beginning of the programme each evening, with the exception of Friday, when Judge Lennox, Vancouver former chairman of the British Columbia regional contest, will take over this little ceremony. Judge Lennox is one of the governors of the Dominion Drama Festival.

The adjudicator, Mr. Skillan, will be the guest of Miss Kathleen Agnew at "Schuhium," Rockland Avenue, for the week. Apart from the reception for the Festival executive and contestants which is being given at Government House by the honorary president, the Lieutenant-Governor, and Mrs. E. W. Hamber, on Thursday afternoon, it is probable that Mr. Skillan will be unable to attend any other social functions during his stay in the city owing to indisposition. Miss Peggy O'Grady will act as his secretary during his adjudications.

Each evening there will be entr'acte music by Miss Marjorie Lea.

The curtain will rise at 8 o'clock sharp every night.

Salvation Army Band Will Give Concert Tonight

The Salvation Army Band will give a Valentine Day concert this evening at 8 o'clock in the Broad Street Citadel. Bandmaster Max Chalk will conduct the band, and Captain E. Halsey, cornetist, and Mrs. Halsey, pianist, will assist in the programme. No charge will be made for admission.

Muffled Peal Rung To Express Sorrow On Death of Pope

AS an indication of the sorrow felt by the Anglican Church community in the death of Pope Pius XI at such a critical time in the world's history, a muffled peal was rung from the bells of Christ Church Cathedral last evening.

ISLE OFFERED FOR REFUGEES

Continued from Page 1

refugee plan, which was understood to stipulate:

THE STIPULATIONS

1. Jews would be permitted to return to their trade and industrial jobs from which they were ousted, until an emigration scheme is accepted or rejected by the committee.

2. Young, active Jews—estimated to number 150,000 of the nearly 700,000 Jews in Germany—would be given permission to emigrate provided they would arrange later to finance the emigration of parents and other relatives.

3. Older Jews would be guaranteed against further Nazi anti-Jewish legislation while the emigration scheme is in operation.

4. A trust fund would be created out of Jewish property in Germany on which emigrating Jews would be able to draw for passage and equipment and machinery needed in countries to which they were going.

The greatest barrier to acceptance of the plan was said to be the German Government's failure to guarantee a supply of foreign currency for emigrating Jews. The suggestion was heard that the governments represented on the committee might float a loan large enough to pay most of the expenses of transportation and resettling refugees.

DEATH CLAIMS SAMUEL L. HOWE

Continued from Page 1

until 1920 when he was elected president of Vancouver Conservative Association, a post he held four years.

In private life, he was an ardent sportsman, and owned and exhibited a number of imported Hackney horses which won championships through the Pacific Northwest. When the Great War broke out he presented two of them to the Dominion Government, and one of the two—Brocklebank—was ridden by General Sir Arthur Currie throughout his campaigns.

YACHT USED AS BASE

He also turned over to the Government his seventy-foot power yacht, Epauline, which was used as a floating base for airplane spruce operations in the Queen Charlotte Islands.

Mr. Howe was appointed honorary lieutenant-colonel of the First Battalion (16th C.E.F.) of the Canadian Scottish Regiment.

In 1935 he presented a series of four historic panels for the octagonal rotunda in the Legislative Buildings at Victoria. George H. Southwell, British artist, was commissioned to do the work.

Mr. Howe was predeceased by his wife in 1923 and by his only daughter, Edna Pauline, some years previously.

Replace Ward-Polls By Multiple Blocks Used by Dominion

Victoria and Oak Bay Lists Split Into 122 Neighborhood Divisions by Provincial Order-in-Council—Seven Ward Divisions Go

THE Provincial Government continued with the virtual abolition of the ward system in multiple-seat ridings yesterday by carving the Victoria provincial voters' list into 122 new polling divisions, to supersede the seven main wards as at present. Twenty-two of the new polling divisions, together with two more for the Gordon Head wedge now in Saanich, will form the new riding of Oak Bay, after dissolution of the Nineteenth Legislature two years hence. That will leave 100 polling divisions in Victoria proper, Urban parts of Esquimalt may later be subdivided.

Vancouver ridings have already been carved into their new multiple polling divisions, along the lines of the Federal balloting plan. The Victoria list has been similarly prepared, by abolition of the seven standard divisions corresponding to the ward plan, and substitution therefor of the 122 new polling divisions, twenty-two of which will eventually fall in Oak Bay.

INVOLVES DETAIL

The description of the new polling areas, with their exact boundaries, has yet to be conveyed to the people. Meanwhile, if a by-election should arise here, Victorians would vote in a four-seat riding, but at one of 122 neighborhood polling places. If, on the other hand, dissolution came first, Victoria would shrink to a three-seat riding, losing Oak Bay with its twenty-two divisions.

The order-in-council prepared it both ways, cutting the existing Victoria provincial voters' list into its new sub-divisions, ready for splitting out the list into small lots of eligible voters who will poll in the immediate neighborhood of their homes, whether they fall in the city or in Oak Bay.

At each polling division, as at present, will be placed a deputy returning officer and a poll clerk, in premises to be rented by the Province at election time.

VICTORIA MAN IS REPORTED MISSING

Walter Scott, Jr., twenty-six, son of Mr. and Mrs. Walter Scott, 2624 Douglas Street, was reported by city police to be still missing today. A familiar figure in local baseball circles "Wally" played the catcher's position for Stockers team for several years and last season occupied a similar position for the Pitzer & Nex nine. He was last seen when he left his home at 8:30 on Friday night to see a friend. His parents are anxious to learn his whereabouts.

To Address Annual Meeting Today

WILLIAM A. MORRISON

DIRECTOR of Alexandra Neighborhood House, Vancouver, who will be the guest speaker at the annual meeting of the Children's Aid Society, which will be held at 12:15 p.m. today in Spencer's private dining-room, commencing with a luncheon. Mr. Morrison will speak on Vancouver's new venture in community activities.

ESTIMATES ARE DOWN SLIGHTLY

Continued from Page 1

and redrafting tentative figures, and the chairman of the finance committee, Trustee W. P. Marchant, said last night he believed the expenditures had been cut to the lowest possible figure. Other members of the board concurred by passing the estimates as a whole without a dissenting vote. The budget will now go to the City Council for final approval.

It was the opinion of the trustees that amounts carried as captial expenditures should be passed by the council as they stand. The work, they agreed, was necessary for the proper and safe maintenance of the school system. All accounts of capital expenditure must be passed by the council separate from ordinary expenditures, it was stated.

POLICY UNCHANGED

The new budget showed no change from the policy of economy practised during the past few years, and each item in the estimates was carefully checked before it was passed. The board has not estimated a dollar for school children's participation in the ceremonies connected with the royal visit in May. The trustees expect the City Council to take care of all expenditures and the council, the chairman of the board, Trustee P. E. George, said, would be advised accordingly.

An amount of $1,000 is included in the ordinary estimates for a new appraisal of the properties of the school board. The appraisal will cover a three-year period, and the whole cost will not exceed $2,500, and after three years it will be brought up to date yearly.

Owing to losses sustained through the operation of the High School cafeteria, the board may have to consider a new policy of management. It was also suggested the board would have to consider the rehabilitation of some of the older schools, but nothing was shown in the estimates for that purpose this year.

The board will meet in special session next Monday night to deal with general business, which was suspended last night to make way for the estimates.

WARD FOUR CONSERVATIVES

The monthly meeting of Ward Four Conservative Association will be held on Thursday evening at headquarters, Campbell Building. Besides the regular business, there will be the election of delegates to attend the nomination convention to select a candidate for the Dominion election. A full turnout of members is requested.

B.M. Clarke
711 YATES STREET
Gresham Hosiery
No. 225, ALL-SILK CREPE
$1.00

COME AND SEE THE NEW
QUAKER OIL RANGE
C. J. McDOWELL
1000 DOUGLAS

FIR MILLWOOD
$2.50 Per Cord
SACKED SAWDUST
$4.75 Per Unit
CAMERON WOOD & COAL CO., LTD.
713 YATES STREET E 3121

THE NEW 1939 GENERAL ELECTRIC WASHER

$5.00 DOWN — EASY MONTHLY PAYMENTS
MACDONALD ELECTRIC LTD. EMPIRE 1171
1121 DOUGLAS

PULLOVERS
Angora and Botany Pullovers in round, V and coat neck styles. Beautiful shades: Turquoise, Spice, Rust, Stucco Pink, Black, Rancho Rose, Bordeaux Wine, Grey, Laurel Green. Priced at $3.50 and $3.95
Scurrah's LIMITED
728-730 YATES E 7811

Longines Wrist Watch
For Ladies from $45.00
For Men from $45.00
F. W. FRANCIS
1210 Douglas Street

Inquire About the Low Prices on the 1939 Plymouth
BEGG MOTOR - - G 1144

Try the new Western Electric Audiphones. Free Audiometer Test. Batteries and repairs for all makes.
VICTORIA HEARING AID CO.
312 Union Bldg. G 1825
B. S. R. Tye, Manager

POLIFLOR Wax
Keeps floors brighter, saves time and effort.

The Road of Hospitality

EAST! Travel costs less in Luxury Coaches on the Empire Builder . . . but you receive the same friendly concern for your comfort. Daily: to Chicago, Toronto, Montreal, etc.
CITY TICKET OFFICE
916 Government St. EM. 9823
"You're a Guest" on the EMPIRE BUILDER
GREAT NORTHERN RAILWAY

For instant ease from chest colds, ordinary sore throats.
RUB ON MINARD'S GREAT CANADIAN RUBBING LINIMENT
MINARD'S KING OF PAIN LINIMENT

"I NEARLY LOST MY BOY FRIEND I WAS SO SKINNY, TIRED AND CRANKY"

SKINNY? HUNDREDS GAIN 5 TO 15 POUNDS EASILY—WITH IRONIZED YEAST TABLETS
NO longer need many a girl or man feel condemned to a life of gloom, disappointment and unpopularity, because of a skinny, washed-out appearance and jittery nerves. For recently great numbers have gained just the pounds they needed—new health, new pep, improved looks and many new friends—by simply taking Ironized Yeast tablets for a few weeks.
And there's good scientific reason for it. Scientists have discovered that a great many people are thin and tired, nervous, hardly able to eat or sleep, simply because they don't get enough Vitamin B and iron from their daily food. Without these vital elements you may lack appetite and not get the most body-building good out of what you eat.
Now you get these exact missing elements in these little Ironized Yeast tablets. That's why, with them, hundreds of the skinniest, most rundown people have easily gained 5 to 15 pounds, new pep—made themselves much more attractive and popular.
Try them without risking a cent
Get Ironized Yeast tablets from your druggist today. If with the first package you don't eat better and feel fola better—if you're not convinced that Ironized Yeast will give you the solid pounds, new health and pep you need—the full price of this first package promptly refunded.
But be sure you get genuine Ironized Yeast. Don't take any cheap, inferior substitute which will NOT give the same results. Insist on genuine Ironized Yeast, with IY stamped on each tablet.
IRONIZED YEAST

Increased Treatment Shown in Reports to Solarium Directors

Scope of Work for Crippled Children Widened During Past Year, Though Grants Reduced—Retiring Directors Are Again Elected

ALL retiring directors of Queen Alexandra Solarium for Crippled Children were re-elected by acclamation at the annual general meeting, held in the Empress Hotel yesterday afternoon, and the name of F. E. Winslow was added to the board to fill the vacancy on the directorate caused by the death last year of Colonel F. A. Lindsay. The directors re-elected are Dr. J. D. Hunter, M.P.P.; W. B. Lanigan, Lieut.-Col. Hugh Allan; Herbert Anscomb, M.P.P., and E. W. McMullen.

Deep regret at the death of two of the directors, H. Goulding Wilson and Colonel Lindsay, was expressed by Dr. Hunter, president, in his annual report. Mr. Wilson, he said, had been associated with the institution since its inception, and had been its first president. Dr. Hunter referred with deep regret also to the death of the honorary solicitor, Alexis Martin, who had been succeeded in that capacity by H. G. S. Heisterman.

YEAR REVIEWED

The operation of the Solarium during the past year was reviewed by Dr. Hunter in his report, and expressions of thanks were extended to the many organizations and individuals who had assisted in the work, referring particularly to the continued and material interest shown by Hon. E. W. Hamber, Lieutenant-Governor, and Mrs. Hamber.

The urgent necessity of erecting a new laundry at the Solarium was mentioned by Dr. Hunter, who stated that the directors hoped in a short time to be able to proceed with this work.

The report of the treasurer, Charles Williams, showed that although expenditure had increased during the past year, due to the more extensive treatments given and to the fact that wages had had to be increased considerably under the workers' compensation rule there had been a decrease in the amount of provincial and municipal grants.

A detailed report presented by Dr. Glenn Simpson, medical superintendent, showed that seventy-one children had been admitted during the year, this figure representing a decrease of fifteen as compared with 1937. Of that number, ten were readmissions, a decrease of eight as compared with the previous year. Altogether, 128 patients were treated during the year, and seventy-two were discharged, fifty-seven remaining in the Solarium at December 31. The average number of patients per day was fifty-nine, and the number of patient days 21,517. Of the children admitted, thirty-five were from Vancouver Island and thirty-six from the Mainland.

TREATMENT REPORTS

Results of treatment as recorded at the time of discharge were as follows: Cured, twenty-two; markedly improved, three; improved, twenty-six; great improved, fifteen; slightly improved, one; unimproved, three. The following additional data was furnished by Dr. Simpson: Consultations, 177; operations, forty; physiotherapy treatments, 8,001; X-ray examinations, 206; dental treatments, sixty-eight; laboratory examinations, 2,635; plaster casts applied, fifty-seven. The number of consultations was increased by 101, the number of physiotherapy treatments by 400, X-ray examinations by thirty-five, and laboratory examinations by 900.

"These figures show that despite a slight decrease in the number of children admitted, our treatments and examinations were increased by a very appreciable number," Dr. Simpson stated. "As a result I can truly say that our patients of 1938 utilized all of our facilities to a much greater extent than ever before."

FREEDOM FROM DISEASE

For the second successive year, the Solarium had been free from contagious diseases, the superintendent stated. To a great extent this was due to the immunization and isolation policy at the time of admission, and to the efficient nursing care given by the staff. The facilities for isolation were still most inadequate, he said.

Dr. Simpson told of the excellent results achieved with new equipment added to the Solarium, and of the increased efficiency that had resulted from the reorganization of the nursing department.

Pointing out that the service rendered by the Solarium consisted almost exclusively of diagnosis and hospitalization, with treatment, Dr. Simpson emphasized that the time had arrived when plans should be considered to provide for case-finding procedures, registration of crippled children, welfare, nursing and rehabilitation agencies. There was being observed, he said, a growing recognition of the fact that the crippled children needed these supporting agencies as well as efficient institutional care.

EARLIER CARE URGED

"There is need of an effort to bring children under care at an earlier stage, to keep them under continuous treatment and supervision as long as necessary for their complete physical and social rehabilitation, and to make more readily available the essential after-care services," the superintendent continued.

"If the services which we can offer to the crippled children are to be utilized to the utmost, some means must be found to bring to the attention of provincial agencies all crippled children. We now admit an inadequate number of pre-school children. School surveys record yearly thousands of physical defects, but only a very small percentage of them is corrected. It is important that some method be developed for informing the general public regarding the services for crippled children that are available.

FUNDS INADEQUATE

"Dominion and provincial funds available for crippled children services at present are wholly inadequate," Dr. Simpson concluded.

Comprehensive and informative reports were presented also by Miss D. S. Andrew, matron; Miss Jean Graham, Solarium school teacher, and Mrs. D. J. Mugford, on behalf of the Solarium's Women's Auxiliary. Miss Graham's report showed that eighty-eight pupils enrolled for school in 1938, and the average daily attendance was 32.14.

Reginald Genn was reappointed auditor.

Eulogistic reference was made to the splendid work of the Solarium staff during the year, and the meeting concluded with vots of thanks to many organizations and individuals who had assisted the Solarium.

Swollen Ohio River at Cincinnati

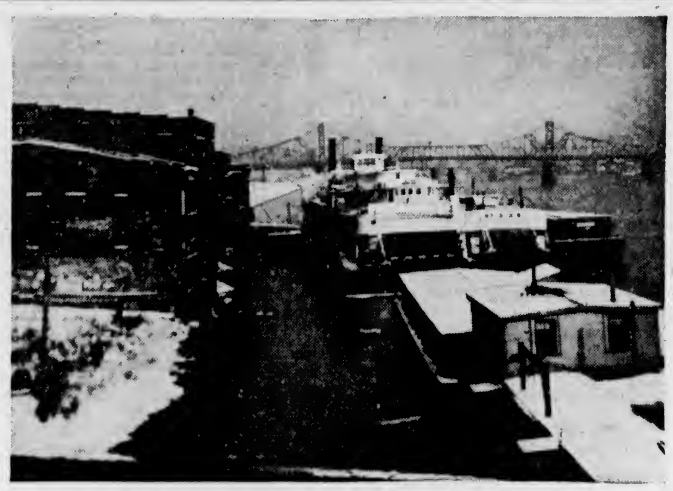

The Swollen Ohio River Widens Out at Cincinnati, Bringing Steamers to Parking Space Against Riverfront Buildings. While No Such Serious Flood as in 1937 Threatened the Flood Areas, Sections of Lowlands Were Inundated, and Several Deaths Recorded.

Timber Wolves' Bounty Raised By Government

THE Provincial Government hoisted the bounty on dead timber wolves by $5 yesterday, making the Province's prize on their heads $15 each, in place of $10. An order-in-council brought in the new regulation, in response to submissions that the animals had become troublesome.

MILLIONS TO ATTEND FAIR

New Yorkers Expect Largest Influx of Visitors in History of City

Sam Apts, traveling ambassador for two of New York's major hostelries, came to Victoria yesterday afternoon in the course of his annual American-wide tour, on which he makes stopovers in fifty-four cities. He represents the 1,000-room Times Square Hotel and the Hotel Breslin, Broadway at Twenty-Ninth Street, which can take care of another 500 guests.

With the World's Fair as a super-attraction, New Yorkers are looking for the biggest influx of visitors in the history of the city, Mr. Apts stated here yesterday. Naturally, he had a lot to say of the big show, which is to open officially on April 30, next. Estimates are that between fifty and sixty million people will pass through its several entrances before the fair closes on October 30.

Just twelve minutes by subway from Times Square, the fair covers a large area of ground. The biggest outside exhibitor is the British Empire combination, representing the British Isles and all the Dominions. In this connection, Mr. Apts said, the African exhibit is particularly outstanding. Next to the British exhibit came Soviet Russia. Germany has no exhibit.

When Mr. Apts left New York on January 15, 90 per cent of the exhibits were in place, and everything will be on display when the gates swing open at the end of April. To see the fair properly, it will require at least two weeks of steady sight-seeing, officials estimate, a circumstance which will give intending visitors some idea of its size and manifold exhibits and attractions.

Joint Banquet of Service Clubs to Be Held on Friday

SEVEN local service clubs will gather in the ballroom of the Empress Hotel on Friday evening at 7:15 o'clock for the annual Service Clubs' Council banquet. Mayor Andrew McGavin will propose the toast to the council, and Frank J. Sehl will respond. A twenty-minute farce, "Keep Calm," will be presented by the Victoria Little Theatre Association, and dancing and bridge will continue from 9:30 o'clock until midnight. W. J. Clark, president of the clubs' council, will introduce G. Hamilton Harman, president of the Rotary Club, who will act as chairman.

RATES SET FOR FERRY SERVICE

Provincial Government Approves Charter and Tariff Of Mill Bay Line

Writing a five-year, subsidized charter for the new Mill Bay ferry yesterday, the Provincial Government authorized the following tariff of rates to be charged on the route between Verdier Avenue, Saanich, and Mill Bay:

Foot passengers, 25 cents; passengers in vehicles, 15 cents; plain cycle with rider, 25 cents; motorcycle and rider, 30 cents; motorcycle with rider, sidecar and passenger, 50 cents; automobiles with drivers for midget cars, 50 cents; cars to 3,000 pounds, 65 cents; cars over 3,000 pounds, 90 cents; trailers, two-wheeled, 75 cents.

COMMERCIAL TYPES

In the commercial classifications, light deliveries, empty, will pay $1, and loaded, $1.25; medium deliveries to three tons, $1.50 empty, and $1.75 loaded; heavy deliveries to five tons, $1.75 empty, and $2 loaded. Trucks over five tons will pay rates by agreement. Sightseeing cars up to three tons will be assessed $2, and over that weight by agreement. Loose packaged freight will be carried for 15 cents per 100 pounds.

The charter is given to the Cascade Freighting & Towing Company Ltd., with an annual subsidy of $4,000 from the Province, and the privilege of one five-year renewal.

"JIMMY" WHITFORD DIES AT LETHBRIDGE

LETHBRIDGE, Feb. 13 (CP) — James "Jimmy" Whitford eighty-six, for many years a colorful character in the foothills country, died at Pincher Creek, Sunday.

Born at St. Boniface, near Fort Garry, Man., he it was who brought Rev. Father Lacombe, famous Catholic priest and missionary to the Indians, to this country; also L. H. Hunter, who opened the first Hudson's Bay trading post at Pincher Creek.

SHE COULD NEITHER WALK NOR SLEEP

Arms and Feet Swollen With Rheumatism

This woman suffered for many years. Pain sapped her strength until she lost hope of recovery. Many remedies were tried, but nothing broke the grip of her crippling rheumatism. At last her husband persuaded her to try Kruschen Salts.

"My arms and feet were swollen with rheumatism," she writes. "I could not walk nor get regular sleep, and nothing did me any lasting good. I was so hopeless of ever getting better, I lost my good nature entirely. Then my husband persuaded me to try Kruschen Salts. After two weeks I began to feel better. I persevered, and in six weeks I was doing housework. Later, I was able to go for a walk. Now I am free from pain and I feel grand."—(Mrs.) F.W.

Rheumatism is commonly caused by deposits of uric acid crystals, which lodge in the muscles and joints. Kruschen helps to break up these deposits of troubling crystals and to convert them into a harmless solution which is removed through the natural channel—the kidneys. (Advt.)

Motion to Appoint Food Inspector Is Returned to Group

Health Committee Seeks to Have City Medical Health Officer Assume Important New Duties —Alderman Dewar Voices His Opposition

A MOTION of the health committee, headed by Alderman John A. Worthington, to create Dr. Richard Felton, city medical health officer, an inspector under the Federal Food and Drugs Act, was not adopted at a meeting of the City Council last night. On motion of Alderman Edward Williams, seconded by Alderman Archie Wills, the suggestion was referred back to the committee for further consideration.

The Food and Drugs Act, Chapter 76 of the Revised Statutes of Canada, 1927, states:

"The council of any city, town, county or village or other municipality, may appoint one or more inspectors of food or drugs. Any such inspector may require a Dominion analyst to analyze any samples of food or drugs procured by him if such samples have been produced in accordance with the requirements of this act. Such Dominion analyst shall, on payment of the prescribed fee, forthwith analyze the same and give the inspector a certificate of such analysis."

CHALLENGES MOTION

In challenging the health committee's motion, Alderman R. A. C. Dewar stated: "There is a competent food and drug inspector here now under the Federal Government. If the city medical health officer had to have food or drugs examined samples would have to be sent to Vancouver for analysis at a fee of $5 each time.

"If there is any suspicion in regard to food or drugs, all that is necessary is to make a report to the present inspector, who covers the whole of the Island and is stationed at Victoria. Suppose we had to send twenty-five samples to Vancouver for analysis. It would scto us a total of $125. We might lodge a prosecution but get no conviction. All that sort of work is now being done by the Federal inspector at no cost to the city. This matter should receive a great deal more consideration," Alderman Dewar declared.

Alderman Worthington defended the health committee motion by asserting: "Dr. Felton explained to us there would be no cost to the city. We have the power to appoint an inspector. The city solicitor urged us to exercise that power while he was working on the consolidation of city by-laws."

GIVES LEGAL ADVICE

Forrest L. Shaw, city solicitor, explained appointment as an inspector would strengthen the medical health officer's hand in connection with the proposed restaurant by-law. He did not know whether the city had the power to appoint a restaurant inspector.

"There is a competent inspector on the job now. Why appoint another?" Alderman Dewar asked.

An amendment to refer the question back to the health committee for further consideration passed without a single "no."

A letter from the Victoria Builders' Exchange, Ltd., stating that local insurance firms advancing money to home builders under the Dominion Housing Act, were refusing to make such loans on property in certain sections of the city, was referred to the lands committee.

APPEAL BOARD MEMBER

Ex-Alderman Walter Luney was accepted as a member of the city's building appeal board.

On motion of Alderman W. H. Davies, a hearty motion of thanks was passed to Alderman B. J. Gadsden, manager of Sunshine Inn, and to all those who assisted at the Inn with their labor and by donation of foodstuff and fuel. Alderman Gadsden reported that the Inn had completed seven years of voluntary service, and during that time had served more than 415,000 free meals.

MAKE INVENTORY

A letter to the council from the solicitor stated that a by-law amendment would not be necessary to rent a number of new chicken coops to be constructed by the city at the public market yard. An inventory from the city purchasing agent, building inspector and lands commissioner of the grain elevator equipment was received and filed.

Lands committee sales ratified by the council were a lot on the south side of McClure Street, between Rupert and Vancouver Streets, $250; another on the west side of Montreal Street, between Kingston and Belleville Streets, $450; a third on the north side of Kingston Street, between Montreal and St. Lawrence Streets, $1,000, and a fourth on the north side of Kingston Street, between Menzies and Oswego Streets, for $300.

On recommendation of the committee the council decided to install one or more cleaning machines at the Ogden Point elevator, half the cost to be borne by the city and the balance by the Gillespie Grain Company, Ltd., by way of an increase in the rent. Providing the company leased the plant next year, the council agreed that a rebate would be made on the company's share of the cost of the machinery.

TREE REMOVAL QUITS

Alderman S. H. Okell, chairman of the parks committee, stated no more alternate boulevard trees would be removed until a number of trees and shrubs at the Beacon Hill Park nursery were ready to transplant.

Tenders for City Hall department supplies were referred to the respective committee chairmen and purchasing agent. Tenders for relief office lighting fixtures were referred to the relief officer, relief committee, wiring inspector, purchasing agent and building inspector with power to act.

A by-law to dedicate Carberry Gardens a public road was introduced. The road off the Dardanelles was private property until taken over by the city.

TO PAY CLAIMS

A letter from the city solicitor recommended that 50 per cent of claims against the city for work done by the late W. H. Bennett at the order of the anniversary celebration committee should be paid. The claims totaled $198.27, and represented mostly material supplied. The suggestion was adopted.

Discussion on Pandora Avenue lighting was opened by Mayor Andrew McGavin. Centre suspended lights were ordered for the avenue last year by Alderman Worthington when he was chairman of the street lighting committee. He complained recently that the work had been suspended.

Alderman T. W. Hawkins, present chairman of the committee, stated sixteen rebuilt arc lights ordered for Pandora Avenue were never intended to be permanent installations. As such they were not much of an improvement. He found $500 had been set aside for the work, and for $550 the city could secure the latest type holophane rippled units.

Alderman Hawkins added the centre suspended lights on Yates Street were inefficient. They were installed last year by Alderman Worthington's committee.

On motion of Alderman Okell, the matter of improving Pandora Avenue lighting was referred to the street lighting committee.

NANAIMO BOARD BUDGET GIVEN

Council Told $79,000 Required by Trustees for Expenses This Year

NANAIMO, Feb. 13—The Nanaimo School Board will require $79,505 for operating expenses, this year, according to information supplied the city council tonight by Secretary E. H. Gough, of the school board. The city's share of unemployment cost for January was $7,436.34 and total supplementary estimates was $12,436.34 for the month. The warrant book for February totaled $11,884.92.

The council endorsed a resolution passed in committee to the effect that the council refuse to administer relief to inter-municipal cases after the end of this month.

An offer of A. Paul of $250 cash for Lot 5, Block 7, Townsite, to the city was ordered accepted, while that of Mrs. E. Burk of $75 for the property on 259 Irwin Street was refused.

At the request of Manager S. Miles, of the Blue Line Transit Co., bus stops will be marked at suitable places on the main streets of the city.

The recommendation of the streets committee was adopted that both sides of Ravine Street from Commercial as far as the rear of Nash's store be closed to parking purposes.

A request from the Salvation Army that the city donate to them their regular $100 contribution this year, was referred to the finance committee.

Obituary

SNELL—There passed away on Sunday, at the Royal Jubilee Hospital, John Absalon Snell, of 2488 Florence Street, at the age of eighty-five years. Mr. Snell was born in Constance, Hullet Township, Huron County, Ontario, and moved to this city seventeen years ago from Yorkton, Manitoba. He is survived by one son, William, Jedburgh, Sask. Funeral services will be held this afternoon at 3:30 o'clock in the S. J. Curry & Son Funeral Home. Rev. James Hood will officiate, and interment will take place in the family plot at Royal Oak Burial Park.

DAVIES—The funeral of Capt. A. M. Davies held on Saturday afternoon was attended by many sorrowing friends. Among the floral tributes was one from the Canadian Merchant Service Guild in the form of a large anchor with the letters C.M.S.G. on a silk band. Captain Davies was a member of the guild for thirty years and for two years held the position of vice-president. After the service, the remains were cremated in the Royal Oak Crematorium.

DUNCAN—The funeral of Albert M. Duncan will be held from Hayward's B.C. Funeral Chapel on Wednesday at 2:15 o'clock, Rev. H. A. McLeod conducting the services, and interment will be made in the family plot in Ross Bay Cemetery.

APPOINTED HEAD OF DEPARTMENT

T. B. Monk, in Charge of the New Real Estate Department for J. H. Whittome & Co., Ltd.

T. B. MONK

The well-known firm of J. H. Whittome & Company, Limited, 625 Fort Street, with head offices in Duncan, B.C., have extended the activities of their Victoria branch by the establishment of a real estate department. T. B. Monk, who formerly operated the real estate office of T. B. Monk & Company, has been appointed to take charge of this department.

Mr. Monk is extremely well known in Victoria, having been connected with the real estate business for the past thirty years, commencing business on his own a quarter of a century ago under the name of T. B. Monk & Company. "In making this move," stated Mr. Monk, in an interview, "I feel that I am in a position to offer my clients a more complete service in the real estate field, with better facilities at my disposal."

The company carries a complete property listing and is in a position to handle housing loans under the National Housing Act as well as private loans and mortgages.

FIRST CADBORO BAY SEA SCOUTS

The First Cadboro Bay Sea Scout Troop gathered at the Crystal Garden on Friday night for a swim, instead of holding the usual meeting in the Scout Hall at Cadboro Bay. Scoutmaster Bill Bardsley provides swims for the troop on dates set aside by the court of honor.

FIRST CATHEDRAL TROOP

The weekly meeting of the First Cathedral Troop was held on Friday at the Crystal Garden pool. A very enjoyable swim was held, with some boys trying to pass their swimming tests for their first class badge. The regular meeting will be held next Friday at 7:30 p.m. at headquarters. All boys who have been absent on account of weather conditions are asked to be present in full uniform. The monthly card party held under the auspices of the First Cathedral Troop is to be held at the home of Mrs. S. McPhee, 320 Moss Street, on February 20 at 8 p.m. All friends are cordially invited to attend. For further information phone E 4992.

45 years of Quality
EMPRESS PURE FOODS
R-2

Vitamin "A" in Potent Form
Halibut Liver Oil Capsules. Not less than 70,000 Vitamin "A" units per gram . . . 100's . . . 50's.
BROAD AT FORT — McGill & Orme LIMITED — PHONE G ARDEN 1196
PRESCRIPTION CHEMISTS

For Safety, Convenience and Saving . . .
SHIP BY TRUCK
We Cover the Island With 15 Scheduled Routes Daily
From pick up to point of delivery we handle every order, be it a small package or a full load, with care, efficiency and reliability. Special trips are made by arrangement.
PHONE G 8188
Island Freight Service, Ltd.
514 CORMORANT STREET

Same quality for 30 years!
Smoke Black Cat —they taste better!
PLAIN OR CORK TIP 10 for 10¢ 25 for 25¢

NEW SPRING STYLES
Malleks Limited
Ready-to-Wear and FURS
1218 DOUGLAS STREET E 1022

Your Used Car Is Worth More if Traded in on a New
HUPMOBILE $1595
THE DE LUXE SEDAN
We Offer One New Hupmobile Sedan, in Use Two Months, at Reduced Price
Masters Motor Co., Ltd
Hupp and Willys Dealers
Next Capitol Theatre E 3341

THREE EXTRA SPECIALS IN
USED RADIOS
1 Rogers 5-Tube Mantel $12.50
1 Victor 5-Tube Personal Radio, perfect shape $14.50
1 Philco 7-Tube All-Wave, like new, only $39.00
Others to Choose From—Every Set Fully Guaranteed
Nixon's, Ltd.
1205 DOUGLAS STREET
Hayward Building

Clearance SALE
IMPORTED CARDIGANS
Treasure Trove
909 GOVERNMENT STREET

Robin Hood Oats (Limit 2) 13c Large Pkt.
Robin Hood Flour (Limit 2) $1.39 49-lb Sack
RAY'S LTD. FORT ST.

OXHEART TOMATO If you want to beat your neighbours growing huge, smooth Tomatoes, plant our Giant Oxheart. Vines laden with enormous purplish-scarlet fruits of superb quality, almost seedless. Smooth, solid, and delicious. Unsurpassed for slicing or canning. We highly recommend Oxheart for every garden. Pkt., 20c; ¼ oz., 40c; oz., $1.00; ¼ lb., $3.25. Postpaid.
"BIG SURPRISES for 1939. FREE—Big Seed and Nursery Book, best yet. Over 2000 vegetables, flowers, roses, bulbs, houseplants, shrubs, trees and fruits. Every page illustrated; many in natural colors."
DOMINION SEED HOUSE, GEORGETOWN, ONT.

British India Carpets
AT FEBRUARY SALE PRICES
Many Beautiful Pieces to Select From
7.0x9.0 9.0x10.6 9.0x12.0
$47 $65 $79
STANDARD FURNITURE COMPANY
781 YATES STREET

The Daily Colonist

Established 1858

The Colonist Printing and Publishing Company Limited Liability

J. L. Tait, Managing Director

Subscription Rates by City Carrier:

Yearly	$12.00
Monthly	1.00

All subscriptions payable in advance. Mail subscribers are requested to make all remittances direct to The Daily Colonist.

Subscribers in ordering change of address should be particular to give both old and new addresses.

Subscription Rates by Mail:

To Canada, British Empire, United States and Mexico:

Yearly	$6.00
Half-Yearly	3.00
Quarterly	1.50

To All Other Countries:

Yearly	$18.00
Monthly	1.50

Tuesday, February 14, 1939

PLAYING POLITICS

Mr. Charles Dunning, the Federal Minister of Finance, admits that political influence plays its part in the conduct of the Canadian National Railways. This, of course, was always known, but hitherto it has not been acknowledged officially. It is that political influence which, more than anything else, has been the cause, for so many years past, of placing a burden on the taxpayers of the Dominion, a burden which averages more than $50,000,000 annually. Here are Mr. Dunning's words:

"The administration of a great public utility demands a degree of restraint on the part of all of us, to which none of us in this Parliament has so far proved equal. That is my firm belief. No matter which party of us is in opposition, we do belabor the Government politically with respect to the administration of this great utility. That has been the history to date, I mention it merely in order that, in this time of great difficulty, we may all look at it—and I do not except honorable gentlemen in the corner." (The Minister was referring to the C.C.F. Party.) "They are not," he added, "any more righteous than the rest of us in that regard. I include everybody, including myself—in a different fashion. There is no subject about which, in the interests of Canada, we require more heart-searching than in regard to statements we make with respect to the conduct of our great publicly-owned utility."

Thus Mr. Dunning, by implication, has acknowledged that politics stand in the way of a solution of the railway problem; that they have made a confused situation worse confused. The Montreal Gazette, in commenting on Mr. Dunning's statement, says: "Political pressure—belaboring the Government politically with respect to the publicly-owned railways—has been the attribute not of one party, but of all parties, and, on the showing of the Minister of Finance, who has also been Minister of Railways, Ministerial and Opposition, must share responsibility for failure to deal positively and resolutely with the whole railway problem."

There is, therefore, the admission that politics interfere with the administration of the Canadian National Railways. Mr. Dunning's appeal, as can be read between the lines, is for all political parties to get together and lift the issue out of the rut of party differences. The net loss of the Canadian National in 1937 was $42,028,604. For 1938 it will exceed $50,000,000. These losses do not include any of the interest due to the Government for loans advanced to the C.N.R. That interest, as well, is money lost to the taxpayers of the country, and it amounted, for 1937, to $48,888,546, so that the loss sustained by the nationally-owned system in that year amounted to $90,917,200. It may be remarked, too, that for 1937 the net profit of the Canadian Pacific Railway Company was $9,462,284, whereas the net loss of the Canadian National was $42,028,604. The funded debt of the C.P.R. at the end of 1937 was $510,179,271, and that of the Canadian National $1,221,997,399.

In view of these figures, and because it is now officially acknowledged that politics are playing their part in the conduct of the nationally-owned system, the comment of The Montreal Star is pertinent. It says: "How long is this to continue? How long will it be before the urgent 'heart-searching' of which Mr. Dunning spoke is undertaken? The sooner the better, if the Government or the Opposition has any regard for this country's financial security. Playing politics on the brink of disaster may amuse some politicians, but it does not amuse the people of Canada who have to pay the piper."

THE C.B.C.

The Winnipeg Free Press is defending the C.B.C. in its refusal to allow Mr. George McCullagh the time he wanted on the radio. It takes the line that the C.B.C., with only a certain number of hours per week to dispose of, must find and strike a fair balance of entertainment, music, discussion and so on, and was justified in its refusal to grant the time he applied for. "It must be obvious to all radio listeners," says The Free Press, "that if Mr. McCullagh is allowed to make five speeches over it, anybody else with the money to pay for the time could not be denied the right to make five speeches, too. We would have an endless series of speechmaking, to which, we may be sure, nobody would listen." This is an understandable line of argument, and entitled to fair consideration.

One would think, however, that if a Canadian citizen of unimpeachable standing is willing to pay for time on the national network he should be entitled to more consideration than the Americans who have been granted the privilege of repeating over the C.B.C. certain broadcasts that can be heard over American stations by any Canadian who desires to listen to them.

This, however, is not the only argument offered by The Free Press. Conscious, perhaps, of the weakness of its position, it has resorted to another line of defence which is no great credit to its ingenuity, namely, the justly celebrated "tu quoque" method of controversy. This device has been so often used to conceal the weakness of a position by diverting attention from the real point at issue, that the logicians describe it as the favorite device of those who have to support a weak case. It consists in answering a charge by asserting that the person bringing the charge is guilty of something equally bad, or even worse. The Free Press wants to know why Mr. Bennett should object to the action of the C.B.C., in view of the fact that he expressed no contrition for the police activity—sponsored by his Government—which "impeded or checked freedom of assembly and speech on the part of radicals." Does The Free Press want its readers to believe that there is any real ground of comparison between the action of Mr. Bennett and that of the C.B.C.? The Free Press contrives to suggest, without actually saying so, that there is some similarity between the two cases. This is a style of controversy unworthy of the traditions and standing of a journal like The Free Press.

Turning from the C.B.C. and its regulations, The Free Press next proceeds to express, in another article, its dislike for the political opinions of Mr. McCullagh, particularly the latter's view that it would prove advantageous, and economical as well, to increase the Federal power and circumscribe the activities of local legislatures to the extent of reducing their status to that of a big county council. The criticisms offered by The Free Press do no very serious damage to the opinions expressed by Mr. McCullagh. There is a vague reference to the advantages of local administration, and a pointed one to Quebec as requiring special treatment. There is an oracular bit of wisdom to the effect that in government administration there are more important considerations than saving money. The main point, however, is clear, namely, that The Free Press dislikes the political opinions of Mr. George McCullagh, and by a singularly fortuitous coincidence, heartily approves the action of the C.B.C.

FEW DEFEATISTS

Those characterized by Sir Samuel Hoare as "jitterbugs," in other words "defeatists," are few in number in Great Britain. Mr. Arnold Wilson tells of how he has been addressing audiences of all sizes all over England for several weeks and for years past has made it his business to gauge public opinion in the £200-£250 a year ranks by personal observation. His observations, he says, convince him that the defeatist complex "is at present confined to a small circle and is largely a reflection of the sub-conscious knowledge that individually their capacity to be of use in an emergency is small and that the policies they have collectively favored have notably failed." His conclusion is that men and women have confidence" in proportion to their ability to serve in an emergency." As to the actual feeling in the country Mr. Wilson says: "The great mass of men, old and young, and of women have that form of courage which Sir Philip Sidney called the confidence of men unwonted to be overcome. I find it more general now than in September last, except among intellectuals and a few men and women whose outlook is dominated by the dismal tones of the B.B.C. 'observer at Geneva' and gloomy weeklies."

INCOME TAX HARDSHIP

Unemployment finds its repercussion in greater difficulty to pay income tax. Under the Federal income tax law exemption of $400 is granted on each child under twenty-one years of age. At the age of twenty-one these exemptions are withdrawn, but for several years past, and now, fathers have had to maintain their children beyond this age owing to the difficulty of finding jobs. There are thousands of young adults who continue to be dependent on their parents, but no allowance is made for this in the income tax levied either by the Federal or Provincial Governments. The Winnipeg Tribune, in drawing attention to this condition, says that "in the first place there is a scarcity of jobs, and in the second place a much higher standard of education is required than formerly to secure a job that holds out any prospects for the future. Many heads of families in the lower income groups complain, not unreasonably, that automatic withdrawal of the exemptions at the age of twenty-one comes at a time when their children are costing them the most to maintain."

The Weather

Meteorological Office, Victoria, B.C., at 7:00 p.m., February 13, 1939.

SYNOPSIS OF WEATHER CONDITIONS

Pressure remains low off Queen Charlotte Islands and high over Oregon. The weather has been mild in most districts of British Columbia, with light rain on the Coast and scattered snowfalls in the Interior.

The weather continues quite cold in the Prairie Provinces.

PRECIPITATION AND TEMPERATURES

(Precipitation for twelve hours to 5:00 p.m.; temperatures for twenty-four hours.)

	Precipitation	Min.	Max.
Victoria	.07	41	43
Nanaimo	.03	31	42
Vancouver	.13	30	40
Kamloops		12	30
Prince George	.20	12	32
Estevan Point	.72	38	42
Prince Rupert	.40	34	40
Langara	.22	36	42
Atlin		20*	6*
Dawson		40*	20*
Seattle	.01	42	44
Portland	.30	40	44
San Francisco		46	58
Spokane	.01	30	36
Los Angeles		46	66
Penticton		27	
Vernon		19	
Kelowna		27	38
Grand Forks		8	28
Nelson	.02	29	36
Kaslo		23	
Cranbrook	.12	18	37
Calgary		14*	12
Edmonton	.03	12*	8*
Swift Current	Trace	16*	2*
Moose Jaw		18*	2*
Prince Albert	.03	16*	6
Saskatoon	.08	22*	8*
Qu'Appelle		22*	7*
Winnipeg		18*	10*
Sunday—			
Toronto		23	38
Ottawa		6	8
Saint John		18	20
Halifax		22	32

* Below zero.

MONDAY

Minimum	41
Maximum	43
Average	42
Minimum on the grass	39

Weather, cloudy.

5:00 P.M. WEATHER REPORTS

Victoria—Barometer, 30.12; wind, N., 6 miles; cloudy.

Vancouver—Barometer, 30.14; wind, SE., 10 miles; raining.

Kamloops—Barometer, 30.02; calm; cloudy.

Prince George—Barometer, 29.80; wind, S., 12 miles; snowing.

Prince Rupert—Barometer, 29.68; wind, SE., 14 miles; raining.

Langara—Barometer, 29.66; wind, W., 20 miles; cloudy.

Estevan Point—Barometer, 30.02; wind, SE., 14 miles; raining.

Tatoosh—Barometer, 30.04; wind, S., 38 miles; raining.

Portland—Barometer, 30.32; wind, S., 10 miles; raining.

Seattle—Barometer, 30.20; wind, S., 24 miles; raining.

San Francisco—Barometer, 30.36; wind, W., 16 miles; cloudy.

Note and Comment

By Sandham Graves

Life lags so! Here is St. Valentine's Day, and we are still sending out sentiments worded in 1839. Not that there was anything wrong with 1839; it may have been a very good year, for aught that this column knows. After all, that was one hundred years ago. Let us be up-to-date. Let us be modern. It is a little late, but perhaps these few suggestions will be found helpful, even at this eleventh hour. To begin with, our valentines should instruct. They should be educational. They should contribute to the cause! It was all very well in the nineteenth century to send (lace and blue ribbon surrounding a pair of chubby-legged cupids) the delicate sentiment: "Moonlight and roses make me think of you." That's out, today. Today you should sent (twelve-cylinder sports car, surrounded by traffic officers) something more practical, like: "Won't you share my vitamins?" There was a time, of course, when it was all right to let the sentiment run a bit, like the colors on the blue ribbon and the pink on the legs of the cupid. Today it is not done, that's all. It will not do; it is not good enough to tell anyone that "Kisses make castles, when you are there." Nobody wants a castle today; or practically no one, if you exempt the retiring card manufacturer. No, today you must aim higher. Your sentiment should compel attention, exude dynamic force, include the cosmos and the Saturday review of reviews. Nor is it difficult. Sentiments in the mode spring out at you from all the science papers, the laboratories, from ministerial statements under the great seal. To cite only a few, what about these: "The energy of the exploding atom shrinks to insignificance, compared with your alpha rays;" "I know a gas-proof chamber, with a cocktail bar and gramaphone;" "As a ration card, you can punch me any day in the week, and I will produce at least a club-sandwich." But make your own, to suit.

• • •

A judge sitting in a Quebec court last week rendered a decision in which he was reported as ruling that price-fixing is beyond the powers of a Provincial Legislature under the British North America Act. The British North America Act, until it is changed, holds good for the nine provinces in Canada. Of course there will be an appeal, and other courts will be asked to rule upon the decision of the learned trial judge. Meanwhile it is of some interest to note that British Columbia has also indulged in price-fixing laws. Speaking solely from memory, there is the Hairdressers' Act, where hairdressers are invited to set their own prices, under provincial supervision; the minimum-loss-on-food-products bill, where it is illegal to accept less than five per cent profit on perishable foods, the retail commodities law, where retail associations set the price by the agricultural products marketing statute; agreement on standard goods; the agricultural products marketing statute; the fuel control law, where one price has already been set, and withdrawn; and the utilities control statute, where prices to the consumer are now under surveillance by the official extra-legislative body. Now, judges often disagree. That is their prerogative. The law at times, reads one way in British Columbia, and the other way in Quebec. Sometimes it reads both ways in the same provinces at the same time. If the goods are a bargain, they will be bought. If they are not good value, they will be left on the shelves. Any merchant could tell you that; but merchants so seldom go to court. It will be interesting, at least, to see what happens on appeal in the present instance. Perhaps there is yet another way of interpreting the British North America Act. Already, we have heard several; and no two of them alike. Price-fixing is a wishful form of legislation. There used to be limitations to a law, but there are no limitations to wishing.

• • •

The Street of the Hawthorn Trees had company on Friday. Very noisy company it was, too. Between Moss Street and Cook Street on May, hundreds of Canadian robins gathered to pick at their emergency rations. Friday, you may recall, was the second day of the great snow. The great snow put half an inch of fine, white, powdery crystals over the gardens, deepening to an inch or more in the drifts. That was enough, however, to shut the robins off from their customary food. Like the good foragers they are, the birds fell back on the mountan ash, hawthorn and other berries left over from a mild and open Fall and Winter. It was wry eating, you could see that. In the hawthorn trees the robins sat like round, explosive notes on a scale in swing-time; fifteen birds to a tree, and there are dozens of trees on that street. If you saw the birds and had examined the seeds thrown down on the sidewalk below, you would have found that they merely tasted the berries, and did not eat much of them. They came from all sections of the city to the Street of the Hawthorn Trees; and there, for a time, subsisted on nature's emergency rations. Next day the robins had gone back to their gardens, with fresh appetite for their daily fare. Sometimes men have to eat bitter fruit. I doubt, however, if they ever are as good-natured and cheerful about it as were the robins in the hawthorn trees. The birds made a game out of their necessity. It gave me a new respect for the Street of the Hawthorn Trees, where robins store their bully-beef against a day of need.

IMPERIAL COMRADES

The monthly meeting of the British Imperial Comrades Association will be held tomorrow evening at 8 o'clock, in the clubrooms, 717 Courtney Street. The election of officers will be held

St. Valentine's Day

By THOMAS TAYLOR

While this century has seen a revival of the customs long associated with St. Valentine's Day, it is doubtful if the hearts of young ladies flutter on this anniversary as they did in days of yore. Yet they must envy the maidens of Shakespear's day, who had but to say on first meeting a person of the opposite sex, "Good morrow, 'tis St. Valentine's Day," to make certain of a present from the lucky (or unlucky) male.

To be sure, the young man of that time quickly evolved a protective measure—he could close his eyes until challenged by a lady whose charms appealed to him, but no doubt many a young gallant was caught open-eyed.

The cult of the Valentine has periodically flourished and fallen. In the Middle Ages February 14 was a universal feast day for lovers, in other times the day passed unnoticed. It attained great popularity in the nineteenth century and sixty years ago postal authorities appealed for early mailing, so great was the flood of Valentines. At the turn of the century Valentine Day was a dead letter, but another rebirth in tune with modern tempo, appears to be well under way.

PATRON SAINT

Tradition has a habit of grafting perquisities on to famous figures of bygone ages. St. Valentine is no exception. This gentle saint, a Christian Bishop martyred by Emperor Claudius on February 14, A.D. 270, had no personal connection with lovers' festivals, but he is indissolubly reguarded as their patron Saint.

It is not clear how Valentine customs arose. They may be the survival of pagan Roman practices, when youths drew names from a box in honor of Pan and Juno—Christianity later substituting the name of St. Valentine. Some authorities trace them to England and France during the Middle Ages, when it was believed that on February 14 the birds began to pair, as indicated by Chaucer in "Parliament of Foules":

"For this was on Seynt Valentyne's Day
When every foul cometh ther to choose his mate."

Others assert that St. Valentine was chosen as the sweethearts saint solely because of his name, the word valentine being a corruption of "galantin," meaning lover, a gallant.

What is beyond dispute, however, is that certain customs and observances became associated with the day of the saint. In Merrie England the young lads and lassies were wont to gather on the eve of St. Valentine's Day and draw lots for partners. The names were put in a box and persons drawn together became each other's "valentine" for the ensuing year.

The young gallants feted their partners, giving them feasts and valuable gifts. The gifts were really in the nature of forfeits, relieving the donors of any obligations, of love, or marriage, that the lots had cast upon them. Research does not disclose that the maidens, who also drew names, showed any anxiety about relieving their obligations.

PRINCELY GIFTS

When knighthood was in flower some ladies received princely gifts form their attendent swains. Pepys tells of a Miss Frances Stuart, later Duchess of Richmond, whose one-year "Valentine," the Duke of York, gave her a jewel worth £800. Next year she was "valentine" to Lord Mandeville and he presented her with a ring worth £300. Nell Gwyn, Charles II's perennial "Valentine," is said to have received from her royal lover a necklace valued at £3000.

"Valentines," or missives of an amatory nature, gradually came into general vogue. Some of these early love tokens were works of art — smitten swains would inscribe their tender sentiments in illuminated script, embellished with beautiful drawings.

The invention of printing and the coming of cheap postal rates made the circulation of valentines a mass-production indpstry that reashed its heyday when the lavender ladies of the Victorian era held sway. Thereafter the practice degenerated.

Comic valentines appeared, and cupids and transfixed hearts turned sentiment into sentimentality. Anonimous caricatures went through the mails and valentines died a brief, inglorious death.

Now they are again with us, subtly commercialized. Lovelorn youths no longer have the monopoly. Valentine favors adorn the bridge tables and provide novelties for party hostesses. Mature adults exchange them and children make them in school.

Despite all that, however, the lovers get their innings, as is but right and proper. Be - valentined gifts reach the object of adoration, and modern maidens do not ignore the postman on February 14 any more than did their sisters of two hundred years ago.

SUNRISE AND SUNSET

FEBRUARY

Time of sunrise and sunset (Pacific Standard Time) at Victoria, B.C., for the month of February, 1939.

Date	Sunrise	Sunset	Date	Sunrise	Sunset
1	7 43	17 11	15	7 22	17 34
2	7 42	17 13	16	7 21	17 35
3	7 41	17 14	17	7 19	17 37
4	7 40	17 16	18	7 17	17 39
5	7 39	17 18	19	7 15	17 40
6	7 37	17 19	20	7 14	17 42
7	7 35	17 21	21	7 12	17 43
8	7 34	17 22	22	7 10	17 45
9	7 33	17 24	23	7 08	17 46
10	7 31	17 25	24	7 06	17 48
11	7 29	17 27	25	7 04	17 50
12	7 27	17 29	26	7 03	17 51
13	7 28	17 30	27	7 01	17 53
14	7 24	17 32	28	6 59	17 54

The Meteorological Observatory, Gonzales Heights, Victoria, B.C.

The Observation Car

By THE EDITORIAL STAFF

Along Cauliflower Row

Eddie Troll, seventeen-year-old North Vancouver boxer, made his Victoria debut Saturday evening at the Army and Navy Veterans' Auditorium, by winning the call over Lefty Gastman, Port Angeles. A smart fisticuffer, we feel certain that local fans would enjoy seeing more of young Mr. Troll . . . Gastman looked considerably heavier than Troll—he was about eight pounds heavier—but one fan thought enough of the weight difference to call Gastman "Tony Galento." Troll, according to his handlers, weighed 129 pounds; Gastman weighed 138 pounds. Bill Roper, one of the judges, weighed the Port Angeles boy after the bout . . . A friendly note to the promoters: a little padding under the canvas would help to break the jar when boxers are knocked out. They do get knocked out. Scott proved that Saturday night, and the solid flooring did not help him any . . . And then there's the case of those delays between bouts. As hard as they sometimes are to avoid, we would suggest that steps be taken to prevent such happenings at the next show. Boxing fans are impatient, they showed that Saturday night when they kept calling for more speed in trotting out the scrappers.—S.T.

• • •

Resourceful Ladies

Owing to inclement weather only four ladies turned up one night last week to an entertainment with refreshments at the Y.W.C.A. The found found themselves with a large supply of sandwiches and cake, and an interesting list of entertainers. One lady went outside the building and persuaded a handful of people to come to the entertainment. Another visited a nearby hall where an audience was patiently awaiting a speaker. Without any difficulty she succeeded in directing them to the Y.W.C.A. Before long the resourceful ladies secured an audience of fifty persons . . . The following interesting item appeared in an Alford, Lincolnshire, England, newspaper: "The body of one of the firm's employees was recently discovered in a 4,000 gallon vat of beer at the brewery. The man had left a message, 'I'm in No. 1.' A verdict of suicide by drowning was returned at the inquest. The firm threw away the 4,000 gallons of beer in the vat." Aubrey remarked on being shown the last sentence, "Oh, yeah?"—G.B.

• • •

Making Things Worse

The City Police Commission last week decided to instal an automatic traffic signal at Oak Bay Junction. There is no question about it that this intersection is one of the most difficult in the city, but in our opinion—and whatever it may be worth, it is shared by many—a stop and go signal there will only complicate things all the more. If the intersection were used solely by automatic traffic a signal light would help greatly in sorting out the traffic, but the street cars are the real cause of jams at this point, and the situation will be very much worse when the signal is in operation. The dangerously narrow Dardanelles section is used by three street-car routes, and it is not unusual to see three trams in a row approaching the Junction. One can easily imagine what will happen during the busy evening hours, when a stream of automobiles fill the Dardanelles. With the light showing green, an Oak Bay tram will stop to discharge passengers at the Junction, during which operation the light will change. Then when the light turns green again, motor traffic will still be unable to move until the street car has made the turn into Oak Bay Avenue, and it is doubtful whether more than one or two cars will be able to get through before the red reappears. And all this will be repeated with the next tram, and the next. We doubt whether the commissioners have given the situation much thought.—R.M.

• • •

Glancing Over Sport

Do you know that two English girls' cricket teams will tour Canada next Summer as representatives of their country's national game. That means the lassies from the other side of the Atlantic Ocean will probably be playing here, that is, if they come out this far . . . . Saturday's basketball game was one of the roughest seen here for a long time. Every member of the Dominoes club came out of the tussle with bruises of some nature. Only one solution to that is to make touring pro clubs bring more than five players. Five men will dish out of the rough stuff they like, for they know full well that they will not be forced out of the game on four personals. Greg Diem, House of David guard, with eight personals is an example of how many times a man will foul if he knows he is going to stay in the game after all . . . Reversal of form: Jug McSpaden shoots a sensational round of 59 down in Texas open golf meet and then soars to a 76 two days later . . . Art Chapman, who used to be the poorest from the foul line, is just about the best now on the Dominoes cage team . . . Hank Rowe has really got his shooting eye, thirty-six points in two games against the pros at that.—J.D.

REAL SPUNK

Courage would be a Nazi editor adding a foreword to the printed speech: "The opinions herein are the Fuehrer's and do not necessarily represent our own."

For 24 Years Vicks Advertising has been passed upon by a Board of Physicians.

ESCAPE much of the MISERY OF COLDS

Use specialized medication for nose and upper throat where most colds start

Helps Prevent Colds Developing Don't wait until a miserable cold develops. At the very first warning sneeze, sniffle, or nasal irritation—put a few drops of Vicks Va-tro-nol up each nostril immediately. Used in time, Va-tro-nol helps to prevent the development of many colds.

Clears Stuffy Head, Too - Even when your head is all clogged up from a neglected cold, Va-tro-nol brings comforting relief. It quickly clears away the clogging mucus, reduces swollen membranes, helps to keep the sinuses from being blocked by the cold—lets you *breathe* again.

FEEL its tingling medication go to work

VICKS VA-TRO-NOL

Used in more homes than any other medication of its kind

Misses' Jitterbug Dresses

Jumper Dress and Bolero in novelty wool flannel. Colors, rust, royal blue, black and navy. $3.95

"THE WAREHOUSE"

DOUGLAS STREET STORE

MOTORISTS: HAVE YOUR EYES THOROUGHLY EXAMINED FIRST

JOSEPH ROSE

OPTOMETRIST

Specialist in All Forms of Visual Corrections

For Appointment: Telephone E 6014 1317 Douglas Street

Phone G 7161 for This

AUBURN SPORT SEDAN (Repainted) $235

THOMAS PLIMLEY, LTD.

Established 1893

Letters to the Editor

No letter to the Editor will be inserted except over the proper signature and address of the writer. This rule admits of no exception. No letter should exceed 500 words in length.

THE ROYAL VISIT

Sir,—I think there are probably a good many smiles on the faces of those who read in today's paper of the various suggestions made by members of the City Council for the "entertainment" of Royalty. The very thought of Their Majesties being obliged to view the outside of and also, perhaps, enter the City Hall, is really funny, and a luncheon or dinner served there would be calculated to upset anyone's appetite!

I think the pleasure of our King and Queen on their brief visit to our city should be the uppermost thought in the minds of those who are devising the programme for them. After the superb trip from Vancouver, to face the dingy, dirty, broken-down buildings of the harbor is always a shock even to those of us who have more or less grown accustomed to their squalor, but to add insult to injury by displaying our City Hall and its interior to our Royal guests would not leave behind in their memories those beauties of Victoria, of which we are so proud.

PAULINE A LINDSAY HOLL.

1250 Acton Street, Victoria, B.C., February 11, 1939.

Tides at Victoria

FEBRUARY

Time of tides (Pacific standard time), at Victoria, B.C., for the month of February, 1939.

Date	Time	Ht	Time	Ht	Time	Ht	Time	Ht
	H. M.	Ft.	H. M.	Ft.	H. M.	Ft.	H. M.	Ft.
1	10 27	9.8	....	....	....	....	19 10	1.6
2	11 35	9.8	....	....	....	....	19 52	1.4
3	4 19	8.9	7 40	7.7	12 31	9.7	20 34	1.3
4	4 20	8.3	8 29	7.1	12 36	9.2	21 14	1.9
5	4 48	8.2	9 35	6.3	14 23	8.8	21 55	2.2
6	5 14	8.4	10 33	5.7	15 28	8.0	22 36	2.1
7	5 43	8.8	11 30	5.2	16 41	7.4	23 16	4.1
8	6 15	8.6	12 23	4.7	18 22	6.8	23 53	5.1
9	6 48	8.8	13 39	4.2	20 40	6.5	....	....
10	0 25	5.9	7 18	8.8	14 44	3.7	....	....
11	....	....	7 30	8.9	15 46	3.5	....	....
12	....	....	8 24	8.7	16 48	3.1	....	....
13	....	....	9 05	8.6	17 44	2.9	....	....
14	4 16	8.2	6 19	8.1	9 56	8.5	18 31	2.8
15	4 20	9.4	7 21	8.0	10 45	8.5	19 14	2.7
16	4 20	8.2	7 57	7.9	11 34	8.2	19 49	2.8
17	4 38	8.1	8 26	7.4	12 21	8.2	20 21	2.7
18	4 37	8.0	9 35	6.9	12 08	9.0	20 52	3.0
19	4 35	7.9	9 25	6.5	12 50	7.8	21 23	3.3
20	4 40	7.8	9 58	6.0	14 38	7.5	21 51	3.7
21	4 50	7.8	10 38	5.8	15 28	7.2	22 19	4.3
22	5 08	7.9	11 20	5.2	16 29	6.8	22 44	4.9
23	5 25	8.1	12 09	4.8	17 49	6.5	23 05	5.5
24	5 43	8.2	13 02	4.3	19 49	6.4	23 11	6.0
25	5 59	8.5	12 58	3.7	....	....	....	....
26	6 21	8.6	14 54	3.2	....	....	....	....
27	6 57	8.9	15 51	2.9	....	....	....	....
28	7 52	8.9	18 51	2.5	....	....	....	....

The time used is Pacific Standard for the 120th Meridian west. It is counted from 0 to 24 hours, from midnight to midnight. The figures for height serve to distinguish high water from low water. When tides occur in the table, the tide rises or falls continuously during two successive tidal periods without turning.

The height is in feet and tenths of a foot, measured from the average level of low water.

To find the depth of low water on the sill of the Esquimalt Drydock, add 18.9 feet to the height of high water as above given.

Demonstration Given to Club

The regular meeting of the Victoria Short Wave Club was held Saturday evening at the clubhouse on Foul Bay Road. Thirty-five members attended. Bill Sawyer was elected to membership. Applications for membership were received from Jack Kemp and G. L. Simmons.

An interesting demonstration of a twenty-pound battery-operated transceiver was given by "Jeff" Playfair, of the Provincial Forestry Branch, who showed how this type of equipment is used daily in the operations of the department.

Vince Robbins, referred to an article in Xtal, published by the V.E. Operators' Association in Toronto, indicating that an army amateur corps station is now being erected in Toronto, which upon completion is expected to form the nucleus of a Dominion-wide army amateur system. This is a matter in which the Victoria Short Wave Club is deeply interested. The particular aim of such a system would be to enroll interested amateurs in localities where membership in the non-permanent Canadian militia signal units is not possible, and instruct them by routine scheduled contacts in the use of army operating procedure and field equipment. E. K. Turner was in the chair.

Cranleigh House School

FOR BOYS

The Oak Bay Day School. Preparatory and High.

C. V. MILTON

Cadboro Bay Road E 8214

CHIFFON TAFFETA DRESSES

Swing Skirts. Reg. $6.90 $2.95

DICK'S DRESS SHOPPE

1324 Douglas Street E 7552

STOCKER'S SECURITY STORAGE LTD.

VICTORIA'S FINEST FURNITURE • • WAREHOUSE MOVING • PACKING

PHONE G 3181

Funeral Service

S. J. Curry & Son

G 5512

HOGG'S TALES

"Are you fond of Hogg's tales?" asked a lady of an old farmer the other evening.

"Yes, I like 'em roasted, with salt on 'em," was the response.

"No, but I mean have you read Hogg's tales?"

"No, indeed," said he. "Our hogs are all black or white. I don't think there is a red one among them."

FIFTY YEARS AGO TODAY

(From The Daily Colonist of February 14, 1889)

Valentine Day—Today the time-honored customs of St. Valentine's will be duly observed by the young men and maids of Victoria, and the clerks of the post office will gnash their teeth over hundreds of love tokens and gaily colored illustrations of red nosed deformity that will pass through the mails to cause smiles, blushes or profanity among the recipients.

Canned Salmon Market—Operations during the week in the expected salmon pack of the approaching season have been unusually active, and of a decidedly cheering nature to cannery proprietors. The fact of San Francisco buyers competing has caused the English dealers to enter the field at an earlier period than usual, and in order to effect contracts they have liberally outbid the California operators. Thenty-nine shillings and ninepence per case has been reached, and possibly higher rates will be obtained for the few remaining packs unsold.

Shorter Hours—The journeymen painters of Victoria have prevailed upon the employees in the city to reduce their working hours from ten to nine hours per day. On and after April 1 nine hours will constitute a day's labor. Other trades may be expected to follow the good example set.

MARINE and TRANSPORTATION

SAILED FROM ORIENT PORT

Chinese Junk, With Richard Haliburton Aboard, Bound For San Francisco

VANCOUVER, Feb. 13 (CP).—Richard Haliburton, author and traveler, and a crew of twelve men are somewhere in the Pacific Ocean, en route to the San Francisco World's Fair aboard the Sea Dragon, a Chinese junk.

The Sea Dragon, seventy-five feet in length and twenty feet wide, was built in a Chinese shipyard at Chikiwan, Hongkong. Its largest mast is sixty-six feet high, and, in addition to regular Chinese junk sails with bamboo cross-spars, it is equipped with a 100-horsepower Diesel engine.

In the main living quarters of the vessel is a Chinese shrine, and the walls of the crew's quarters are decorated in Oriental fashion. Two walls are carved in Chinese teakwood, others being painted with Chinese junks and rickshaws.

John Welch, an Australian, is skipper of the junk, the crew being composed of George Petrick, wireless operator, and Paul Mooney, George Bouston, Gordon Tovery, Bruce Ratter, Bob Chase, Henrich von Tehren, Jimmy Slighe, Ed Griffiths, Pate Keoey and Jack Davis.

Captain Welch believes it will take the Sea Dragon at least three months to complete the journey, traveling by way of Keelung, Midway Island and the Hawaiian Islands.

Dangerous Tides May Have Turned Small Boat Over

VANCOUVER, Feb. 13 (CP).—Major J. A. Motherwell, supervisor of fisheries here, said today search by Dominion fisheries patrol boats for Hans and Lars Frederickson, brothers missing from Cape Scott, B.C., February 1, has been abandoned.

The brothers left Cape Scott, at the northern tip of Vancouver Island, for a fishing trip to the Scott Islands, some miles offshore. Residents at Cape Scott fear their boat capsized in a storm or dangerous tides which run between the Scott Islands and Vancouver Island.

BEEKEEPERS TO MEET

The regular monthly meeting of the Vancouver Island Beekeepers' Association will be held in Room 6, Memorial Hall, at 8 o'clock this evening. The speaker will be D. Scholes, Sr., whose subject will be "Controlling of Swarms."

MILL BAY FERRY

Lv. Brentwood	Lv. Mill Bay
9 A.M.	9.30 A.M.
10 A.M.	10.30 A.M.
2 P.M.	.....
..... DAILY	3.30 P.M.
4 P.M.	4.30 P.M.
5 P.M.	5.30 P.M.

HELP WANTED

WATCH THE

COLONIST WANT ADS

FOR OPPORTUNITIES

Check Classification No. 13 Daily for Word of Openings All Over Lower Vancouver Island

The Daily Colonist

Classified Ad. Dept.

Phone E 4114 8 A.M. to 9 P.M.

Excessive Costs Delay Orders for Pacific Vessels

VANCOUVER, Feb. 13 (CP).—Excessive shipbuilding costs are delaying construction of new vessels for Canadian Pacific and Canadian-Australasian Lines' Pacific trade, according to William Baird, Montreal, passenger traffic manager of the former company.

In an interview today, Mr. Baird, here on a business trip, said that detailed preparations for the Canadian Pacific Railway Company's building programme has been completed, but no action would be taken until the "opportune time."

ANIMAL GOT WORST OF IT

Bull Moose, After Worrying Sectionman, Is Destroyed By Train

REVELSTOKE, Feb. 13.—"Mileage 9, 8:30 a.m., bull moose charged sectionman up signal mast; 9.40 a.m., bull moose locked horns with No. 952 and lost out. His chasing days are over."

Dispatcher J. Frank Haney appended this brief reference to Rocky Mountain wild life to a train report, indicating that encounters with moose, elk and other big game are still part of the railwayman's life on the Canadian Pacific's Revelstoke division.

Driven out of the bush by deep snow, the animal apparently found easier walking on the cleared right of way.

The section man, an old hand, suddenly recalled some unfinished business on top of the signal mast, but the seaboard freight from Vancouver, No. 952, was in a hurry.

FREIGHTER IN FROM BRITAIN

Donaldson Line Ss. Cordillera Docked Overnight With General Cargo

Arriving overnight from the United Kingdom by way of Panama, Central America, California and Washington, the Donaldson freighter Cordillera discharged general cargo, including citrus fruits, vegetables and bananas at Rithet Piers before continuing to Vancouver.

HERE FOR WATER

The freighter Bronnoy, with lumber and logs for the Orient, was a caller at Ogden Point Piers yesterday morning. The Bronnoy filled her fresh water tanks and got away for sea at 7 o'clock.

COMPLETED HERE

Freighter Sirikishna, which loaded over 1,000,000 feet of lumber at Ogden Point docks for destinations in the British Isles, shifted to Port Alberni overnight to complete loading.

VISITOR HERE

G. A. McNicholl, district passenger agent for the Canadian National at Vancouver, was a visitor to Victoria yesterday. He conferred with C. F. Earle, general agent in Victoria, on business connected with his department.

HOW IS YOUR DIGESTION?

IF you are troubled with gas, sour stomach, or heartburn, your digestion probably needs assistance. A tonic that tends to improve the digestion is Dr. Pierce's Golden Medical Discovery. It stimulates the appetite too, and as a result you feel more vigorous. Lorne Tousel, 292 Berkley St., Toronto, Ont., says: "Dr. Pierce's Golden Medical Discovery helped to stimulate my appetite and toned up my stomach in great shape. After eating I would belch gas, also had sour stomach, and the 'Discovery' relieved me of this condition and made me feel better in many ways." Buy Dr. Pierce's Golden Medical Discovery in liquid or tablets at your drug store.

SALTSPRING ISLAND FERRY

DAILY SAILINGS

DAILY — EXCEPT WEDNESDAY

Lv. Fulford Harbor	8:15 a.m.	4:00 p.m.
Lv. Swartz Bay	9:30 a.m.	5:00 p.m.

Fares

Automobiles (including driver)	75c to $1.50
Passengers	25c
Trucks (including driver)	$1.25 to $2.00
Motorcycles (including driver)	50c

For Further Information and Motor Coach Connections: Phone E 1177 - E 1178

GULF ISLANDS FERRY CO. LIMITED

Thirty-Seven Rescued When Ship Breaks

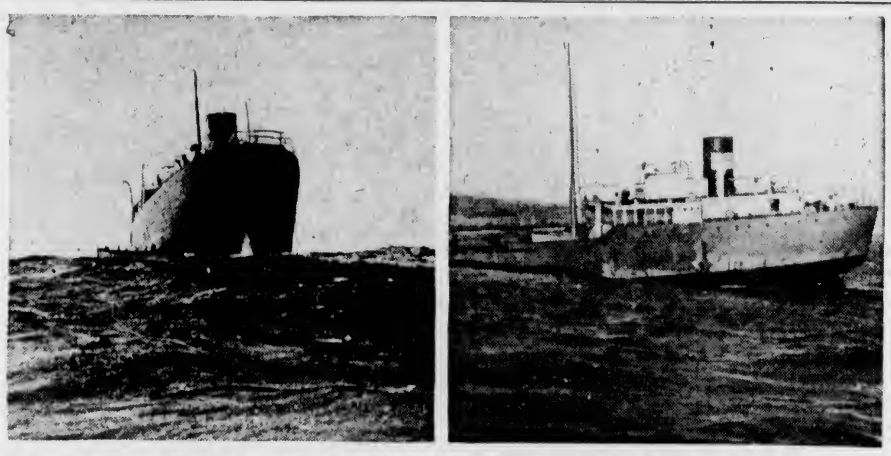

One of the most remarkable rescues effected at sea was made 1,500 miles off the United States coast in Mid-Atlantic by a Norwegian freighter, which first saved seven men clinging to the forecastle part of an oil tanker and, hours later, rescued thirty others desperately clinging to the wreckage of the stern of the ship, ten miles away. The rescue ship, the Duala, was in the vicinity by chance, as the members of the crew of the wrecked vessel, the Jaguar, had no time to flash an SOS. Photographs show one of the Duala's lifeboats with members rescued from the stern of the Jaguar; and right, a close-up of the sinking stern after the rescue.

RETURNING TO WILLIAM HEAD

Case of Smallpox Develops Aboard Freighter at Port Alberni Dock

PORT ALBERNI, Feb. 13.—With the yellow quarantine flag flying at its masthead, the Ss. Queen Victoria lies at the dock of the Bloedel Stewart & Welch Co., its winches quiet and deserted by the longshoremen who were loading lumber into its hold. The dreaded disease of smallpox, which held the ship at Quarantine Station, William Head, has again broken out and the ship has been ordered to leave port and return to the Quarantine Station.

The Queen Victoria arrived in the harbor Friday evening and lay in the stream Saturday, tying up at the wharf Sunday, during which time the public was aboard and members of the crew were ashore. The assistant local health officer made an examination of the crew this morning and found that one of the members who had been ill for some time had contracted the disease. He had been vaccinated at Victoria and, according to the ship's records, had responded to the vaccination, being one of the members of the crew released from quarantine at Victoria in order to man the ship.

As soon as the case of smallpox was discovered on the Queen Victoria, all longshoremen were ordered off the ship and Peter Crozier, customs and immigration inspector in charge of this district, placed a guard at the ship to prevent any members of the crew coming ashore or unauthorized persons going aboard. Edward Cox, assistant to Mr. Crozier, has charge of seeing that the regulations are enforced. Meantime the ship lies tied up to the wharf awaiting a pilot who is expected here at 4 o'clock this afternoon to take the ship to William Head.

VANCOUVER SHIPPING

VANCOUVER, Feb. 13 (CP).—The Johnson Line's vessel Margaret Johnson will sail from here Tuesday night with nine Vancouver passengers. The vessel on her inward voyage brought the first commercial shipment of bananas to Vancouver from Nicaragua.

A group of scientists, headed by Dr. Richard Van Cleve, a member of the International Fisheries Commission, has begun the annual count of halibut eggs and larvae near Cape St. James, Queen Charlotte Islands.

The scientists drop a weighted line, to which three conical nets are attached, overside from their vessel, the Eagle, later pulling up the fine silk nets and removing the eggs, which are placed in jars, along with other marine life. The eggs are invisible to the naked eye and will be counted under microscopes after the party returns to Seattle.

Also aboard the Eagle is a former University of Washington student now attached to the Australian Government's research council fishery section. He is obtaining information expected to be the basis for similar work in Australia.

The steamship King Egbert, under charter to British Columbia Shipping Company to load for Australia, and the Royal Mail liner Niagara, were docked a few feet from each other here today.

The last time the vessels met was three years ago when they bumped off Race Rocks in the Strait of Juan de Fuca during a heavy fog. Neither ship was seriously damaged.

The Niagara will sail on Wednesday for Australia. Among her passengers will be forty-three Jewish refugees from Vienna, Berlin and other German cities. They arrived in Vancouver by train yesterday.

An American actress is said to wear stockings literally as fine as a spider's web. In fact, she carries a dainty little swatter to keep foolish flies away.

MAIL AND SHIPS

WEATHER REPORT

ESTEVAN—Overcast; raining; southeast, moderate, 30.02, 42; moderate swell.
LEONARD ISLAND—Fog and rain; east, fresh; 29.92; rough.
PACHENA—Overcast, fog and rain; southwest, fresh, 29.90, 42; rough.
CARMANNAH—Rain, southeast, fresh; 30.06; rough.
CAPE BEALE—Fog and rain; southeast; fresh; 29.98; rough.

WIRELESS REPORT

(Estevan, 8 p.m. unless otherwise stated)
BARRHILL—Bound Vancouver, 500 miles west of Estevan at noon.
LAPLACENTIA—Bound Vancouver, 257 miles from Vancouver.
TOWERFIELD—Left Port Alberni at 4 p.m., bound for New Westminster.
ROSEBANK—Bound San Pedro, 695 miles from San Pedro.
ALBERTOLITE—Bound Vancouver, 919 miles from Vancouver.
KOSTIS—Bound Marshfield, Oregon, 880 miles west of Estevan.
ONTARIOLITE—Bound Vancouver, 1,172 miles from Vancouver.
KINGSLEY—Bound Victoria from San Francisco, 600 miles from Victoria.
GRIFFCO—Bound Los Angeles, 576 miles from Los Angeles.

SHIPPING CALENDAR

TO ARRIVE

EMPRESS OF JAPAN—China, Japan, Hawaii, February 11.
DRECHTDYK—United Kingdom, February 17.
HIKAWA MARU (Vancouver)—Japan, February 21.
PACIFIC SHIPPER—United Kingdom, February 21.
EMPRESS OF ASIA—China, Japan, February 25.

TO DEPART

NIAGARA—Hawaii, Fiji, New Zealand, Australia, February 15.
EMPRESS OF JAPAN—Hawaii, Japan, China, Philippines, February 18.
HEIAN MARU (Vancouver)—Japan, February 21.

WHEN MAILS CLOSE

BRITISH MAILS

1.10 p.m., February 13, Duchess of Bedford; air mail closes 1.10 p.m., February 15. 1.10 p.m., February 14, Ausonia; air mail closes 1.10 p.m., February 16. 4 p.m., February 17, Ile de France via New York; air mail closes 1.10 p.m., February 21. 4 p.m., February 18, Queen Mary via New York; air mail closes 1.10 p.m., February 22. 1.10 p.m., February 20, Monticlare; air mail closes 1.10 p.m., February 22.

ATLIN AND YUKON

1.10 p.m., February 17, 28, March 10, 21, 31, via Vancouver. 4 p.m., March 3, 17, 28, via Seattle.

AUSTRALIA AND NEW ZEALAND

4 p.m., February 15, Niagara. 11.15 p.m., February 25, Mariposa via San Francisco.

CHINA AND JAPAN

4 p.m., February 18, Empress of Japan; 11.15 p.m., Ixion; 4 p.m., March 4, Empress of Asia.

HONOLULU MAILS

11.15 p.m., February 18, 21, 25, 28, 27, 28, March 1, 4, 7, 11. 4 p.m., February 15; Niagara; 4 p.m., February 18, Empress of Japan.

JAMAICA

1.10 p.m., February 12, 17, 19.

WEST INDIES

1.10 p.m., February 12, 17.

QUEEN CHARLOTTE ISLANDS

1.10 p.m., February 17, 22, March 3, 8, 17, 22.

COASTING CRAFT

VICTORIA-VANCOUVER — Ss. Princess Kathleen or Ss. Princess Marguerite will leave Victoria for Vancouver daily at 1.55 p.m.; Ss. Princess Kathleen or Ss. Princess Marguerite will arrive at Victoria daily from Vancouver at 3.10 p.m.; Ss. Princess Joan or Ss. Princess Elizabeth will leave Victoria daily for Vancouver at 12 midnight; Ss. Princess Joan or Ss. Princess Elizabeth will arrive at Victoria from Vancouver daily at 7 a.m.

VICTORIA-SEATTLE—Ss. Princess Kathleen or Ss. Princess Marguerite will leave Victoria for Seattle daily at 4.30 p.m.; Ss. Princess Kathleen or Ss. Princess Marguerite will arrive at Victoria daily from Seattle at 1.15 p.m.; Ss. Iroquois will leave Victoria daily for Seattle at 9.15 a.m.; Ss. Iroquois will arrive at Victoria from Seattle daily at 8.35 a.m.

VICTORIA-PORT ANGELES — Ss. Iroquois will leave Victoria daily for Port Angeles at 9.15 a.m.; Ss. Iroquois will arrive at Victoria daily from Port Angeles at 8.35 a.m.

SALTSPRING ISLAND — Ms. Cy Peck leaves Swartz Bay daily except Wednesday for Fulford Harbor at 9.30 a.m. and 5 p.m.; Ms. Cy Peck leaves Fulford Harbor daily except Wednesday for Swartz Bay at 8.15 a.m. and 4 p.m.

VICTORIA-GULF ISLANDS-VANCOUVER—Ss. Princess Mary will leave Victoria at 10.30 a.m., Tuesdays, for Vancouver via Gulf Islands; Ss. Princess Mary will arrive at Victoria via Gulf Islands at 8.30 p.m. Mondays.

WEST COAST—Ss. Princess Maquinna leaves Victoria on the 1st, 11th and 21st of every month for Port Alice and way ports on the West Coast of Vancouver Island.

NANAIMO - VANCOUVER — Ss. Princess Elaine will leave Nanaimo daily, except Saturday and Sunday, for Vancouver at 7.45 a.m. and 2.30 p.m.; Ss. Princess Elaine will arrive at Nanaimo, from Vancouver, at 1.15 p.m. and 8.15 p.m.; Ss. Princess Elaine will leave Nanaimo, for Vancouver, on Saturday only, at 7.45 a.m., 2.30 p.m. and 8.15 p.m.; Ss. Princess Elaine will arrive at Nanaimo, from Vancouver, on Saturday only, at 1.15 p.m. and 8.15 p.m.; Ss. Princess Elaine will leave Nanaimo, for Vancouver, on Sunday only, at 5.45 p.m.; Ss. Princess Elaine will arrive at Nanaimo, from Vancouver, on Sunday only, at 1.15 p.m. and 11.15 p.m.

On the closing day of a rainy fortnight the seaside visitor read through the hotel bill to the last detail. Then very quietly he remarked to the manager: "Well, I'm very glad you have benefited so greatly by our holiday."

ENGAGING IN MOCK BATTLE

U.S. Fleets Will Endeavor to Prove Effectiveness of Canal's Defences

WASHINGTON, Feb. 13 (AP).—Two United States fleets, comprising 140 warships, sailed out of Guantanamo naval base in Cuba today for a mock three-weeks' battle to test Panama Canal defences.

Fifty-five thousand officers, sailors and marines started on the manoeuvres, the first to be held in the Atlantic in five years. They will seek to prove whether a European power could break through the United States naval defences and establish a base to the south.

The fleets probably will not be heard from for several days as the "white force" commanded by Admiral E. C. Kalbeus prepares for its attack and the "black force" commanded by Vice-Admiral Adolphus Andrews prepares for its defence.

He: "I may not be so terribly smart myself, don't you know, but my ancestors were educated in the higher branches."

She: "I can well believe it."

SHIP TRAFFIC CONTROL TRIED

Interesting Experiment Is Being Made Which May Eliminate Fog Hazards

BOSTON, Feb. 13 (AP).—A seagoing radio traffic "cop" was put to work today in Boston Harbor in an experiment to eliminate hazards to fog-bound vessels.

The United States Lighthouse Service placed in the main ship channel off Deer Island an ordinary buoy, containing a miniature radio transmitter, designed to guide the transit of shipping regardless of weather.

Captain George Eaton, district superintendent of the lighthouse service, said the new signalling unit, powered by batteries, was placed in a watertight container and sealed into the buoy. A small aerial extends from the buoy, radiating code signals on frequencies assigned to the lighthouse service.

Incoming ships, creeping through fog, would be able to pick up the signal and trace the position of the guide buoy on a chart, he explained, adding:

"But before predictions can be made, we'll have to work out the bugs in the apparatus. Its value will lie in its being able to operate continuously."

TO RETIRE AT END OF MONTH

Frank D. Pelkey, Veteran Western Railroader, Will Make Home at Mill Bay

Frank D. Pelkey, agent for the Canadian Pacific Railway at Hammond, will retire from railway service at the end of February, and plans to take up residence at Mill Bay, on Vancouver Island, a scant three miles from Cobble Hill, where in 1893 he started railroading as agent for the Esquimalt & Nanaimo Railway.

At that time the Dunsmuir family, coal miner operators, owned the Esquimalt & Nanaimo Railway, which was acquired by the Canadian Pacific in 1905. Mr. Pelkey left Cobble Hill a few years later to go to Duncan and South Wellington as agent and paymaster for the Dunsmuir coal companies.

Distant fields looked green to the young telegraph operator in 1904, and he left Vancouver Island for the Mainland and a job with the Canadian Pacific, which took him to Canmore, Alta., east of Banff in the Rockies, where he was operator. He came back to Kamloops in 1909, as an operator, and recalls that year vividly because of the extra passenger trains which moved to and from the coast by reason of the world's fair in Seattle.

For the past three years, Mr. Pelkey has been agent at Hammond, and for twenty-four years before coming to Hammond, he was the Canadian Pacific's agent at Ruskin, a little farther east. Widely known throughout the Fraser Valley, particularly on the north side of the river, the Hammond agent is leaving with the best wishes of all valley residents.

STIRRING NEWS

"More than 300 tons of sugar are wasted every year in the bottom of teacups," says a statistician. This announcement is expected to cause a great stir in Aberdeen.

CHOICE MILK-FED BROILERS, 35c lb.
1½ lbs. and 2 lbs. each
FRESH-CAUGHT WHITING
2 lbs. 25c
STUART'S MEAT MARKET
1402 Douglas G 7138

Inquire About the Low Prices on the 1939 Plymouth
BEGG MOTOR - - G 1144

Travelling through Life

the modern way

WHY DO MILLIONS OF CANADIANS prefer the Life Insurance way of travelling through life?

Because it is the *proved and modern method* of reaching their objectives safely and surely.

Life Insurance aids countless men and women on their journey through life. It is the only way by which the average man or woman can create a sizable estate for the protection of loved ones. And Life Insurance is the safest way to guarantee financial security for old age.

Today, more than 3,500,000 Canadians enjoy greater happiness and peace-of-mind by "charting their course" the safe Life Insurance way.

LIFE INSURANCE

GUARDIAN OF CANADIAN HOMES

612-16 Fort St. **KIRKHAM'S** PHONES: Groceries - G 8131, Meats - - G 8135, Fruit - - E 8051

Daily Delivery Reliable Foods — Esquimalt, View Royal, Colquitz, Royal Oak, Cedar Hill and Inside Points. Fair Prices—Honest Weights and Descriptions.

PRICES GOOD TODAY AND WEDNESDAY

SERVICE and DELIVERY

Master Baker Bread Flour, clearing at 49 lbs. for	$1.25
Quilvie's Rolled Oats, pkt.	22c
Spratt's Bird Seed 2 pkts.	23c
Braemer Honey, 1-lb. bricks	15c
Asparagus Green Tips, large, 10-oz. tin	10c
Fresh Fig Bars 2 lbs.	35c
Christie's Ritz Biscuits, pkt.	15c
Reception First Grade Butter, 3 lbs. for	83c
Mild Canadian Cheese, lb.	19c
Grade A Large Eggs, doz.	28c
Sirloin Tip Roasts, lb. 20c and	22c
Prime Rib Roasts, lb.	19c
Blade Roasts 12½c and	15c
Lamb Chops, lb. 25c and	33c
Lamb Legs, lb.	27c
Pure Pork Sausage, large, 2 lbs.	35c
Lean Salisbury Steak 2 lbs.	27c
Fat Roasts Beef, lb. 12½c	

CASH and DELIVERY

Meadow Dew First Grade Butter, 3 lbs. for	82c
Swift's Lard 2 lbs.	25c
Sellig Shortening, nothing finer, 2 lbs.	25c
Medium Ontario Cheese, lb.	27c
Squirrel Peanut Butter, in jar or tin, 2 lbs. for	35c
Alpina Pure Honey, 12-oz. jar	15c
Hamburger 2 lbs.	23c
Cumberland Sausage 3 lbs.	25c
Australian Rabbits 2 for	39c
Breasts Lamb, lb.	10c
Shoulders Lamb, lb.	17c
Beef Shanks, ideal for soup, lb.	9c
Sliced Side Bacon, lb.	29c
Reception Side Bacon, lb.	33c
Our Cure Ayrshire Bacon, lb.	28c
Smoked Butts, lb.	28c
Boiling Beef, lb.	8c
Round Steaks, lb. 22c and	25c

SAWDUST BURNER—Installed on Cook Stove **$27.50**
FIRST-CLASS FIR SAWDUST—QUICK DELIVERY
Phone the ALERT SERVICE CO.
E 4101 749 BROUGHTON STREET

Gray Line Cabs
Phone G 4151
NEW CARS — HEATER EQUIPPED
PASSENGER INSURANCE — LOWEST RATES

For Fire and Automobile Insurance, Rentals and Real Estate Consult
ELSIE B. RICHARDS
Suite 7, Metropolitan Building, Opposite Postoffice
PHONE EMPIRE 7722

No. 2 MILLWOOD
2 CORDS $2.75
SPECIAL FOR FOUR DAYS ONLY
GEO. HARKNETT
G 2647 G 2647

Members of Victoria Columbia Lodge, No. 1, A.F. & A.M., B.C.R., are requested to meet at the Masonic Temple, Pisgard Street, on Wednesday, February 15, at 1:45 p.m., to attend the funeral of our late brother, Albert Duncan. Members of local lodges and sojourning brethren in good standing are invited to attend.
By Order of the Worshipful Master.
(Signed) C. NICKERSON, Secretary

THE "ROARING FORTIES"

Frequently used as a nickname for the storied streets off Broadway in New York City, the "Roaring Forties" has no intrinsic connection with them at all.

Though a geographical metaphor, the expression is traceable to another and far less travelled area of our planet.

The original allusion was to the turbulent zone of the Atlantic Ocean comprising the area between 39 and 50 degrees North and South latitudes.

Announcements

Beware of Advertisements which are mere catch-pennies! Alas! How many of you have wasted your money beguiled by wonderful stories all about far distant lands . . . and gratitude . . . and late husbands? Is it not better to consult some one she is able to see and talk to, living right here in one's own home town, rather than to venture to send money to some unknown person, from whom there is no redress—except through law—which is costly—and therefore never resorted to. Miss Hanman, 503 Sayward Building. Phone G 7642.

Gwendoline Harper, in recital, Tuesday, February 21. Tickets at Fletcher Bros.

Canadian Trio—Nelson Sisters—Empress Hotel, February 20, 8:30 p.m.

"Woodside Farm," Sooke, reopens Sunday, February 19. Chicken dinners, luncheons and teas.

Paisley Cleaners and Dyers. We call and deliver. G 3724.

Merchants' Lunches, Dinners, four course, 30c. New England Cafe.

Dr. Cecil J. Clayton, dentist, 602 Sayward Building. Telephone E 1851.

STOMACH PAINS Can Be Beaten

What can you do about those nagging, biting stomach pains and those chronic attacks of indigestion! The answer a stomach specialist would give you is: "Neutralize excess acidity. Protect your inflamed stomach walls with a soothing coating." And he would prescribe exactly those four powerful alkalies which are perfectly balanced in Maclean Brand Stomach Powder.

So, if you are a stomach sufferer, fearful of food because of pains of gastritis or indigestion, learn how highly effective this treatment is. Get a bottle of Maclean Brand Stomach Powder from your druggist. In almost every case of stomach trouble, relief from pain comes quickly. And that is only the beginning. As the powerful alkalies in Maclean Brand Stomach Powder coat the inflamed stomach walls, the power of full digestion is stimulated. You find you can eat—and enjoy meals free from fear. Get a bottle—and look for the signature "Alex C. Maclean". Maclean Brand Stomach Powder is only genuine if this signature appears on both bottle and carton. Sold only in bottles in cartons, 75c. Never sold loose. 119

HIGH HONOR TO BE CONFERRED

Governor-General to Make Presentation to C. A. Magrath Tonight

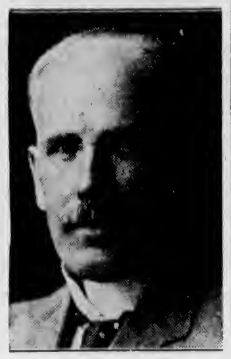
C. A. MAGRATH

High honor will be conferred by the Governor-General, Lord Tweedsmuir, on Charles A. Magrath, Hon. M.E.I.C., Victoria, at the annual dinner of the Engineering Institute of Canada, to be held in Ottawa tonight in conjunction with the fifty-third annual meeting of the institute.

His Excellency will present an honorary membership certificate to Mr. Magrath, and the presentation will form the highlight of the gathering, taking precedence over all other items on the after-dinner programme.

At the first professional session tomorrow, Mr. Magrath also will read the first paper, his subject being "Some Problems Involved in the Expansion of Canada."

PIONEER OF WEST

Mr. Magrath, whose name has recently been added to the roll of honorary members of the institute, was a pioneer in the development of the West, a prominent surveyor with a commission to practice in every province of the Dominion, and a successful engineer, specializing in irrigation practice and in general investigation of water resources.

He has had a distinguished career in the public life and in the public service of Canada, including municipal, provincial and Federal activities. From 1911 to 1915 he was a member of the International Joint Commission, and chairman of the Canadian section from 1915 to 1936. Perhaps one of the most important public positions held by Mr. Magrath was that of chairman of the Hydro-Electric Power Commission of Ontario between the years 1925 and 1931.

Retiring from active work in 1937, Mr. Magrath took up residence in Victoria.

SEEKS RESIGNATION OF DEFENCE MINISTER

Continued from Page 1

which began more than a week ago, and which marked a new high in bitterness for recent sessions of Parliament.

Seldom in Canadian parliamentary history has such a direct attack been made on a single minister as was made by Mr. Cahan on Mr. Mackenzie tonight, and seldom does the House vote all one way on a formal division.

The veteran member called Mr. Mackenzie a "recalcitrant, defiant and incompetent minister," and based his demand that the Prime Minister call for Mr. Mackenzie's resignation on the minister's alleged failure to keep himself and the Government informed of the views of the inter-departmental committee set up to control profits on armament contracts.

DEFENDS MINISTER

G. G. McGeer (Lib., Vancouver-Burrard) promptly came to defence of Mr. Mackenzie, and declared the minister had kept the Government fully informed. In an effort to prove this, he read into the record reports from the inter-departmental committee to the minister, and from the minister to the Cabinet covering the steps leading up to the contract. These reports, he added, were filed as exhibits with Mr. Justice H. H. Davis, who investigated the contract as a royal commissioner.

Mr. McGeer said the debate had taken a strange turn when it culminated in an "appeal to Parliament to judge the outcome of proceedings that are now about to be started in the public accounts committee."

The minister properly relied on his technical officers and the inter-departmental committee. The Bren gun was a highly technical instrument. Had Mr. Mackenzie not acted on recommendations of his technical officers but gone in and blundered about in technical matters himself he would have been open to censure.

Mr. Mackenzie had been responsible for setting up the inter-departmental committee, Mr. McGeer continued. That committee had unlimited power to guard against undue profits on munitions contracts. It had been said the committee failed to report, and it was regrettable so many Opposition members had spoken without full knowledge of the facts.

Mr. Mackenzie, said Mr. Cahan, had deliberately disregarded the policy laid down by the Prime Minister. He had failed to inform the Cabinet that members of the inter-departmental committee wished to call for competitive bids for the manufacture of the Bren guns instead of dealing with the Inglis Company alone. In so doing, he had thwarted the safeguards carefully thrown about the awarding of armament contracts by the Prime Minister.

CALLS FOR SUMMARY ACTION

"Such action," he said, "calls for summary action on the part of the Prime Minister, or else the Prime Minister, by condoning his minister's misconduct, must assume full responsibility before Parliament and before the country."

Although Mr. Mackenzie had proven himself unfit to administer the Defence Department, he added, there might be a place for him in another capacity.

Mr. Justice Davis, in his report, had clearly indicated his lack of confidence in the minister by recommending the defence purchasing board to be created this session should be responsible to the Prime Minister or the Minister of Finance.

"I protest against any such makeshift arrangement," he said.

The board should be responsible to the Minister of National Defence, but it should be another minister. He hoped Mr. Mackenzie King would have the courage to take the action his duty required him to take in making a change "forthwith."

NO-PROFIT MUNITIONS

Earlier, Dr. Manion pledged the Conservative party to the principle no profits should be made in the supply of munitions to the Canadian Government.

Hon. Norman Rogers, Minister of Labor, in reply said the Opposition was ready to delay further investigation of the contract and so preserve suspicion of the kind which undermined the usefulness of Government services. He was referring to Conservative opposition to the proposal to investigate the contract in the public accounts committee.

SIX PERSONS ON MISSING PLANE

Continued from Page 1

mid-forenoon. The weather remained cold, with a low this morning of 16 above.

SEARCHING SHORELINE

With John W. Troy aiding in directing the search, several small boats left here to search the coves and bays along Stephens Passage in the event Pilot Cope had landed in safe waters.

The cutter Haida and the Bureau of Fisheries boat both pushed their search efforts today. The Canadian Pacific steamship Princess Norah, which left her course on the way North from Petersburg late yesterday to join in the search, said gale weather, with snow, swept the area yesterday.

The plane, a pontoon ship, left Ketchikan at 11 a.m. yesterday flying over the 276-mile "inside passage" route North.

SCANT HOPE FOR PILOT

SPOKANE, Feb. 13 (AP).—Scant hopes of finding Roy Shreck, Spokane weather pilot missing since he messaged his plane was loaded with ice and he was descending "blind" in a heavy fog early on Sunday, remained tonight.

A short but blinding snowstorm, swirling over the region where Shreck is believed down, put an abrupt halt to the second day's search which passed without development of a single definite clue to the pilot's whereabouts.

Sixteen planes, most of them from the 116th Observation Squadron, Washington National Guard, which took part in the search today remained grounded after the storm had passed.

Shreck was last heard by the Felts Field Airways Communication Station shortly after 1 a.m. Sunday. He reported he was being driven eastward, although headed west; was at 15,000 feet, heavily loaded with ice and was coming down "blind" through heavy fog.

LAST BIT IS EVACUATED

Continued from Page 1

Marquez said. "They didn't think there was any fight left in us. There were only about 200 of them in the town, and they went out in a hurry."

FRANCO'S DECREE

BURGOS, Spain, Feb. 13 (AP).—Anticipating a complete insurgent victory in the near future, General Franco today promulgated a decree imposing penalties on persons in conquered Spanish territory deemed hostile to the insurgent cause.

Exile and loss of citizenship are two of the penalties provided in the decree, which covers activities of Spaniards for nearly two years before outbreak of the civil war. Insurgent officials here said these two punishments were the most severe imposed.

The decree provided for dissolution of all parties of the pro-Government Popular Front and confiscation of their property, and set up special tribunals to determine the civil status of persons in conquered territory.

The decree is called the "law of political responsibilities." Insurgent authorities said it was designed to assure that persons innocent of "subversive activities" against the insurgents will have the same civil rights as have been accorded the people of insurgent Spain.

The law was published on what General Franco termed the eve of the "total liberation of Spain."

Council at a Loss When Equal Bids For Lot Are Made

THE Esquimalt council was placed in the difficult position, last night, of deciding between two offers for the same lot, both for the same price, and both mailed on the same day. Sgt. R. W. D. Stanger and E. A. Beaney both bid $200 for a lot on a municipal subdivision on the Old Esquimalt Road. Visions of deciding in favor of a higher tax-producing dwelling were blasted, for Sgt. Stanger said he would build a five-room home and Mr. Beaney intimated he would construct a modern bungalow. It was finally decided to have the municipal clerk communicate with the parties and see if a satisfactory agreement could be reached. The council pointed out an enclosed cheque would have clinched the deal for either bidder.

RECOGNITION MAY SOON BE GIVEN

Continued from Page 1

surgents had threatened attack unless means for communication for surrender negotiations were made available.

Mr. Chamberlain said the British Government took no part in the Minorca negotiations and has "no responsibility for them."

Sir Henry Page Croft, Conservative, asked:

"If the Prime Minister ever gets an application from the Republican Government in Madrid or elsewhere for an emissary of peace will he grant facilities for that emissary to go?"

Mr. Chamberlain replied: "We will do whatever we can to assist in avoiding bloodshed."

MAY BE WITHHELD

PARIS, Feb. 13 (CP-Havas).—Formal recognition of the Spanish insurgent regime, while already favored in principle by Great Britain and France, probably will be withheld as long as the Spanish Government continues to exist, it was predicted here tonight.

Determination of Premier Juan Negrin's Government to put up a fight to the finish has considerably changed the Spanish picture, which late last week seemed to promise an early end of the conflict in the wake of Catalonia's fall to insurgent General Franco.

French Ambassador Jules Henry did not follow the Negrin Government to Madrid and Spanish President Manuel Azana is still in France. Diplomatic relations between Paris and the Spanish Government still stand firm as ever, however, and present a juridical problem which considerably complicates France's dealings with Burgos, the insurgent capital.

The French Cabinet will meet tomorrow to consider this problem from both its juridical and political aspect.

BALLOON BREAKS LOOSE

LONDON, Feb. 13 (AP).—The Royal Air Force abandoned a chase today for a London barrage balloon which broke from its moorings yesterday and headed over the North Sea toward Germany, trailing more than 100 feet of steel cable.

Old Kentucky CIGARETTES

City and District

Directors to Meet—A meeting of the board of directors of the Chamber of Commerce will be held this afternoon at 4 p.m.

Attempted Entry—An attempt was made to enter the Old Country Boot Store at 635 Johnson Street during the week-end by breaking a window and forcing another with an iron bar.

Annual Meeting—The Credit Granters' Association will hold its annual meeting today at noon in Spencer's dining-room. The election of directors for the coming year will take place at this meeting.

Annual Dues—Payment of annual dues, totaling $125, to the Union of British Columbia Municipalities was ordered by the City Council last night on recommendation of the finance committee.

Referred to Estimates—A request from the Salvation Army for a donation of $25 will be considered with the estimates, the Esquimalt Council decided at its meeting, last evening.

Tender Accepted—The Esquimalt Council last evening accepted the tender of J. Arendell of $20 to demolish an old building at the corner of Esquimalt Road and Macaulay Street.

Spring Birds — Spring is just around the corner if the appearance of blue birds is a likely sign. A pair of these Spring birds was seen by E. B. Irving, 1547 Foul Bay Road, as he was walking along Despard Avenue yesterday afternoon.

Invite Delegates—An invitation of Mayor Angelo J. Rossi to Mayor Andrew McGavin to send representatives to the Golden Gate Exposition was referred to the finance committee by the City Council last night.

Name Representative—Following receipt of a communication from the Children's Aid Society, asking the Esquimalt Council to name an official representative to their board of directors, the council, last evening, chose Mrs. A. Crane.

To Paint Hall—Tenders to repaint the City Hall, ranging from $900 to $1,600, have been referred to the public works committee, building inspector and city purchasing agent. The hall is to be painted in honor of the Royal visit in May.

Hits Car—An automobile driven by Roy L. Ash, Sooke, collided early on Sunday evening with another machine belonging to Miss Olive Maedel, left parked outside 811 Caledonia Avenue. Both vehicles sustained considerable damage.

Stop Signs—The city solicitor has been instructed to draw up a by-law amendment to create Pandora Avenue a through street. Thus the stop signs on the avenue requiring traffic to stop at Fernwood Road will be altered to create a stop on Fernwood Road at both sides of Pandora Avenue.

New Uniforms—Estimates totaling $114,790.20 for operation of the police department this year were referred to the estimates committee by the City Council last night. The city purchasing agent was instructed to call for tenders to supply thirty-seven uniforms for sergeants and constables.

Not Seceding—British Columbia is not seceding from the British Empire, or from Canada, and an oblique reference to the Province in an article by James Marshall in a current issue of Collier's Magazine was "utter nonsense," Premier Pattullo said yesterday, in comment on an incident that was not taken very seriously here.

Is Remanded — Dorothy Morrow was remanded until tomorrow on four charges of obtaining goods by false pretences with intent to defraud when she appeared in the city police court yesterday. The goods were valued at $53.33. In asking for a remand, Patrick J. Sinnott, counsel for the accused, stated he would be ready to proceed on Wednesday.

Roof Seats — Alderman Edward Williams, chairman of the City Council public works committee, will confer this morning with the city solicitor, building inspector, fire chief and chief of police over a report received by the council that some person unknown is planning to use roofs in the business district for sightseeing purposes during the Royal visit in May.

Murder Trial—A preliminary hearing in the case of R. A. Wright, Negro carpenter, charged with the murder of Mrs. Dulcie M. Hanham, may take place in Esquimalt Police Court late this week. Wright is expected to be released from the care of Dr. Walter Bapty at the Jubilee Hospital on Thursday or Friday. He has been under constant police guard since found off Tyee Road.

Is Sentenced—George E. Lawery pleaded guilty in the city police yesterday to a charge of assaulting Constable John L. Le Page, C.P.R., and was sentenced by Magistrate Henry C. Hall to serve fifteen days in jail at hard labor. Constable Le Page testified that Lawery struck him across the face at 11:15 o'clock on Saturday night when ordered to leave the wharf while creating a disturbance.

Cars Collide—Automobiles driven by Kenneth V. Piper, Work Point Barracks, and Harry L. Benson, 84 Moss Street, collided at Vancouver and Southgate Streets at 3:45 o'clock Sunday afternoon. Both cars were badly damaged. Mrs. Annie M. Benson, a passenger in her husband's car, complained of pains in her side. She was taken home in the police patrol and attended by Dr. J. H. Moore.

Sale of Property—The Esquimalt Council last night considered the offer of L. U. Conyers & Company to handle the sale of all the municipality's reverted properties at a commission of twenty-five per cent. The matter was left over for further deliberation when some of the councillors felt that the municipality could advertise the properties itself, instead of limiting the agency to a sole company.

CAGE TEAMS IN PLAY-OFF GAMES

DUNCAN, Feb. 13.—Four Lower Island basketball play-off fixtures were run off in the Agricultural Hall here Saturday night. In the senior "C" division, Esquimalt established a nineteen-point lead in their home-and-home series, trouncing Duncan, 34 to 15. Chemainus intermediate "A" boys went three up on Sooke, winning by a 29-26 score. In the junior boys' division, Ladysmith won its second straight victory over Chemainus, 26-17. In the best game of the evening, Sooke junior boys nosed out Duncan Junior High School, 37-36, after leading 29-16 at half time.

Referees were Haines and Smythe, Duncan; Timothy, Ladysmith, and Macmurchie, Victoria.

Local fans are looking forward to an exhibition of high-class basketball when House of David tangle with the Broadway Clowns in Duncan on February 21.

BOWLING

LUMBERMEN'S LEAGUE

Lemon Gonnason, No. 1—M. Laverick, 513, W. Bellow, 429, R. Wall, 390, W. Brown, 394, G. Dean, 582, handicap, 219. Total, 2,427.

M. & W. Factory No. 7—Bowers, 595; Gibbons, 489, Erith, 581, Morgan, 563; Thomas, 555; handicap, 131. Total, 2,924.
M. & W. Factory won three.

Shawnigan Lumber Yard—K. Harrison, 604, G. Thornburn, 527, D. Anderson, 480, D. Lambert, 378, handicap, 219. Total, 2,220.

M. & W. Mill No. 2—W. Symonds, 445, W. Edwards, 468, M. Ellis, 442, F. Bossoms, 529, handicap, 171. Total, 2,059.
Shawnigan Lumber Yard won three.

Cameron Lumber Co.—K. Piercy, 403, E. Randall, 442, H. Munsie, 503, A. Brown, 598, handicap, 188. Total, 2,120.

M. & W. Factory No. 1—S. Ball, 594, F. Nobbs, 490, C. Bowers, 494, B. Shepphird, 390, handicap, 135. Total, 2,067.
Cameron Lumber Co. won two.

ROTARY LEAGUE

Weiners—J. Land, 570, F. Doherty, 509, A. Lindsay, 492, H. Timberlake, 504, J. Beatty, 395, handicap, 276. Total, 2,746.

Freighters—D. Bowers, 492, J. Crait, 499, C. Ireland, 547, C. Dowman, 443, C. Armistead, 508, handicap, 207. Total, 2,696.
Weiners won two.

Rotary Oilers—Riines, 475, Brockington, 399, Banfield, 412, Simpson, 513, Lamont, 522, Concoran, 616, handicap, 225. Total, 2,762.

Tyers—Armstrong, 415, Kennedy, 400, Lemm, 406, Alexander, 417, Boate, 468, handicap, 300. Total, 2,410.
Oilers won three.

LADIES' TENPIN LEAGUE

Humdingers—Jenny Johnston, 369, Olive Mathews, 463, Jean Hepburn, 479, Ingrid Goodman, 527, low score, 292. Total, 2,130.

Hi-Jinks—E. McBeath, 382, W. Worth, 396, I. Ramsdale, 431, J. Bourne, 443, D. White, 292. Total, 1,944.
Humdingers won two.

SYNOD SESSION OPENING TODAY

Special Service This Evening —New Hororary Canons Will Be Installed

The special service to be held this evening in Christ Church Cathedral at 8 o'clock in commemoration of the eightieth anniversary of the consecration of Rt. Rev. George Hills, D.D., as first Bishop of British Columbia will also mark the opening of the thirty-eighth session of the Synod, which will be preceded on Wednesday by a choral Eucharist at 9 a.m. in the Cathedral, at which the Bishop of the diocese will be the celebrant, and at which the new honorary canons will be installed, the clergy and lay delegates afterwards assembling in the Memorial Hall at 10:15.

The Synod, having been duly constituted, the Bishop will deliver his charge, after which the business to be transacted will be dealt with.

The agenda for the Synod sessions is as follows:

TODAY

3:30 p.m.—Meeting of executive, Synod office.

8:00 p.m.—Special Synod service in Christ Church Cathedral, during which the new honorary canons will be installed. Preacher: The Very Rev. The Dean.

TOMORROW

9:00 a.m.—Choral celebration of the Holy Communion in Christ Church Cathedral. This service is intended specially for members of the Synod.

10:15 a.m.—First meeting of Synod in Memorial Hall.

1:00 p.m.—Luncheon in Memorial Hall.

2:30 p.m.—Second meeting of Synod.

THURSDADY

8:00 a.m.—Holy Communion.

9:30 a.m.—Matins.

10:00 a.m.—Third meeting of Synod.

1:00 p.m.—Luncheon in Memorial Hall.

2:30 p.m.—Fourth meeting of Synod.

8:15 p.m.—Fifth meeting of Synod (if necessary).

MAKE READY FOR BURIAL

Continued from Page 1

radio, but the public will be excluded, only cardinals and other prelates, the Papal court, the diplomatic corps, Roman Patricians and other invited dignitaries will see the ceremony.

IN THREE COFFINS

The body will be placed in coffins, one within the other, of cypress, lead and elm in the apse before the altar of the choir where funeral masses are sung for the late Pontiff daily, instead of in the choir chapel, as were his predecessors.

The ceremony will begin at 4 p.m. (7 a.m., P.S.T.).

Despite much talk in Rome that sharp differences between dictatorships and democracies might be reflected in the deliberations of the College of Cardinals during election of a new Pope, Vatican circles expressed a feeling that these influences would be left outside the conference room.

The foreign cardinals continued to arrive today. The date for the start of the election conclave depended on the arrival of the American cardinals. Vatican prelates said it could not be earlier than February 26 nor later than March 1.

FOR YOUR Valentine's Day Party

We Suggest . . .

20194 { Let me call you Sweetheart — *Waltz*
Moonlight and Roses . . . . *F.T.*
WARING'S PENNSYLVANIANS

24333 { Love is the Sweetest Thing — *F.T.*
I'll do my best to make you Happy . . . . . *F.T.*
RAY NOBLE AND HIS ORCHESTRA

25731 { Sweet as a Song . . . . . *F.T.*
I could use a Dream . . . . *F.T.*
LOMBARDO'S ROYAL CANADIANS

25171 { Star Dust . . . . . *F.T.*
Save the last dance for me — *Waltz*
WAYNE KING'S ORCHESTRA

—and many other hits and popular numbers to choose from!

Fletcher Bros.
(Victoria), Ltd.
1130 Douglas St. Phone G 7148

NANAIMO-WELLINGTON AND ALBERTA COALS
J. E. PAINTER & SONS
612 CORMORANT ST. PHONE G 2541

FEBRUARY FURNITURE SALE
BARGAINS IN ALL DEPARTMENTS
Easy Terms—No Interest Charges
CHAMPION'S LTD.
717 FORT STREET

Inquire About the Low Prices on the 1939 Plymouth
BEGG MOTOR - - G 1144

Some People Have a Way . . .

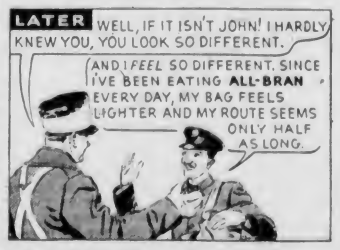

Eat Kellogg's ALL-BRAN every day, as a cereal or in delicious muffins, drink plenty of water. Form those regular habits that make life worth living. In two convenient sized packages. Made by Kellogg in London, Canada. At all grocers and restaurants.

Social Activities and Notes of Personal Interest

Domestic Relations Court Recommended By Social Worker

Rev. Andrew Roddan, Vancouver, Addressing Local Council of Women on "Church In Action," Tells of Social Problems of Today

A STRONG plea for the establishment of a Court of Domestic Relations, "a much-needed institution," was made by Rev. Andrew Roddan, pastor of First United Church, Vancouver, in his challenging address on "The Church in Action," given before the Local Council of Women yesterday afternoon at the Y.W.C.A.

Known for his splendid mission and social welfare activities in one of the poorer districts of Vancouver, Mr. Roddan pictured something of the distress, both spiritual and material, which existed among the people who came under his observation. Many people thought the church was not active today, that it was more or less quiescent. But that was not quite true, for, although the church in an earlier time had been the mother of education and had sponsored all good works, charitable and philanthropic, pressure had made it necessary for much of this to be passed over to other hands. The state had taken on education, and many of the social services had been taken over by professional services. But the church still had a very important role.

CANADA YOUNG

Last Summer, said Mr. Roddan, he had toured seven countries in Europe, also Great Britain. There and in Canada he had seen what the church was doing. The fact that Canada, a still comparatively young country, already had so many social problems on its hands presented a very serious problem to the church and to everyone interested in the welfare and future well-being of the young Canadian.

The church was beginning to accept the challenge offered. Years ago it was the custom of the church to move from industrial areas out to the newer suburban districts, there to build a more substantial church than that left behind. This left behind a multitude of people in the depressed area who needed the service of a church. Today the attitude of the United Church in Canada was to leave at least one social or church centre in such districts.

TWO VANCOUVERS

There were, he said, two Vancouver, one with a Queen Anne front, the other with a Mary Ann back. It was in the latter he was specially interested. The First Presbyterian Church, founded fifty-six years ago, had now become the centre of a solid block of Orientals, with 8,000 Chinese, 8,000 Japanese and twenty-nine other nationalities round it. This presented a special problem requiring a special kind of minister and a special kind of service.

Economic determinism determined a great deal in the policy. A higher standard of living would solve many of the problems, but no matter what these were, it had to be remembered that man alone was not adequate for the solution, but that spiritual determinism must also play its part in their salvation. On the moral and spiritual character of the people, after all, civilization and social uplift depended.

Mr. Roddan described some of the methods of his church for assisting the human flotsam and jetsam which constantly passed their doors. One means of raising money for their welfare activities was the conversion of junk into work and wages. Last year 25,000 persons were assisted through the welfare department which carried on a big business in gathering and repairing shoes, stoves, old clothing, anything that could be turned to account.

ACTIVE HELP

It did not necessarily solve the whole problem, but it was at least giving active help where some others might be merely philosophizing and not helping. At Christmas 1,250 pairs of socks had been distributed among the single unemployed. During the depression more than 800 men were, with the assistance of the community, fed daily. While forestry camps and other measures had been devised for the care of these men, it did not solve the problem yet, as many of the men were too old to be absorbed in such, and were permanent wards of the state.

A special need was in connection with the thousands of young men now growing to manhood. Something should be done to save these men and give them something of the same "new sense" as was to be found among the youth of Germany today, who, although deluded and under wrong leadership, had inspiration and a sense of responsibility and their duties as citizens.

GAMBIER ISLANDD

Mention was made of the good results from the Gambier Island camp, where last Summer sixty or more mothers and their families enjoyed fresh-air holidays. This was financed by friends, and a lumber merchant of Vancouver had given 80,000 feet of lumber towards the buildings.

While not deprecating the professional trained social worker, Mr. Roddan maintained that there was a very great need for a trained Christian worker who could add Christian understanding in dealing with some of these tragic human problems.

"The more the church gets back to the work of the moral and spiritual rehabilitation of man, the sooner will our problems be solved," said the speaker, who in the concluding part of his talk paid a special tribute to the work being done by the Catholic Order of the Good Shepherd and one of the Anglican communities.

Elected Chapter's Regent

MRS. M. AUBREY KENT

Who was elected regent of the Navy League Chapter, I.O.D.E., at the annual meeting held last night at headquarters. Mrs. Kent succeeds Mrs. T. A. Johnston, who has been regent for the past six years.—Photo by Cherer.

Chapter Maintains Its Interest in Education

Annual Meeting of Navy League Chapter Held Last Night—Mrs. M. A. Kent Elected Regent—Mrs. T. A. Johnston Is Made Life Member

Mrs. T. A. Johnston, who for the past six years has held the position of regent of the Navy League Chapter, I.O.D.E., was presented with a life membership in the Order at the annual meeting held last night at headquarters, Union Building.

In making the presentation, which was accompanied by a beautiful gift of Spring flowers, Mrs. M. A. Kent, the new regent, referred to Mrs. Johnston's devotion to the chapter, the success of which has been due to the regent's interest and unfailing help at all times. In thanking the members, Mrs. Johnston wished her successor the same co-operation and loyalty which had been shown to herself.

THE OFFICERS

The election of officers resulted as follows: Regent, Mrs. M. A. Kent; first vice-regent, Mrs. R. Shanks; second vice-regent, Mrs. J. L. Ford; secretary, Mrs. J. G. Ritchie; treasurer, Mrs. E. O. Weston; Echoes' secretary, Mrs. A. D. Whittier; standard-bearer, Mrs. G. W. Peacock.

According to the annual report read by the secretary, Miss Mae Lambert, seven new members had been added during the year. The chapter's efforts had been concentrated largely upon education, and in this connection interest had been maintained in the Central Junior High School, to which twenty calendars were given; a prize presented for the best "Citizenship Class," this taking the form of the Canadian Geographic Magazine. Thirteen volumes of books, pictures of the King and Queen and the magazine Photo Play Studies had also been presented. One hundred calendars had been bought by the chapter, thirty-six of these being given to lighthouses.

During the year a Brownie pack had been adopted and the junior members of the chapter had taken special interest in the children, giving them a Christmas party.

The year's activities had included a garden party at the home of Mrs. R. Shanks, the chapter's twenty-seventh birthday party at the home of Mrs. Kent, and the twenty-third annual children's ball at the Empress Hotel, which had been an outstanding success.

Donations were given to secondary education, the Mary Croft Memorial cot, the Rainbow Sea Cadets, work in India, Girl Guides, soldiers' graves, Red Cross Workshop, isolated families' fund, Connaught Seamen's Institute, the hamper fund, League of Nations and tuberculous veterans. The concert party at H.M.S. York was entertained after each concert given and refreshments served by the chapter.

MONEY SPENT

The treasurer, Mrs. Weston, reported that the year's receipts were $992.52, which together with the bank balance at the beginning of the year, amounted to $1,427.90, and the disbursements were $1,039.60, leaving a bank balance of $388.30. The child welfare convener, Mrs. Peacock, reported $62.50 spent during the year and Mrs. C. W. Plumb announced that $75.22 had been spent by the soldiers' and ex-service-men's committee. A short report was read by the film convener, Mrs. Johnston.

In her address as regent, Mrs. Johnston thanked the officers and members for their work for the chapter and said that during the past six years the sum of $6,809.03 had been raised.

Flowers and gifts were presented by Mrs. Johnston to Mrs. Kyrle Symons, Municipal regent; to Mrs. P. E. Corby, who represented Provincial chapter; to Mrs. William Ellis; to Miss Mae Lambert; to Mrs. E. O. Weston and Mrs. R. Shanks, who won the prize for having raised the largest amount of "talent" money, and to representatives of the press, who were given a vote of thanks for valuable publicity.

After the meeting, refreshments were served, in charge being Mrs. Kent and Mrs. J. L. Ford, the table arranged with a central bowl of daffodils, narcissi, tulips and mimosa.

At the monthly meeting which preceded the annual meeting, two new members were welcomed, Mrs. F. X. Russell and Mrs. Trenholme Dickson. The sum of $25 was voted for the Connaught Seamen's Institute. Mrs. William Ellis was proposed for national councillor.

Silent tribute was paid to the memory of the late Mrs. B. John.

Jamboree Is Planned by Junior W.A.

A big jamboree is being planned for the Spring by the Junior Auxiliary to St. Joseph's Hospital, as a result of the monthly meeting held last night in the Nurses' Home, when plans for the future were discussed. On March 15 a treasure hunt will be held.

Mrs. Edith Bayer was named convener of the jamboree, and committees and the date of the affair will be announced within the next few weeks. Members are asked to arrange their own groups and plan their own booths, and then communicate with Mrs. Bayer by telephoning G 6538.

The sum of $263.31 was realized from the Spinsters' Cabaret, it was announced by Miss Patricia Cattroll, who thanked the committee and choruses for their work. Miss Nan Eve, president, thanked Miss Cattroll for convening the cabaret, and Sister Mary Beatrice spoke briefly and praised the members for the efficient manner in which the ball was held.

Tea was served following the meeting.

P.-T.A. Activities

SIR JAMES DOUGLAS

The Sir James Douglas P.-T.A. held a Valentine card social in the school auditorium on Friday evening, twenty-three tables in progress. The prize winners were Mrs. J. Owens, Mrs. G. Kirkendale and Mr. H. J. Cunningham. Refreshments were served from a lace-covered table, with Valentine hearts as the decorative scheme and red tulips, red candles in crystal holders and pussy willow making an effective setting.

DDANCE AT Y.W.C.A.

A Valentine dance will be held this evening at the Y.W.C.A. by the Junior Business Club from 9:30 until 1:30 o'clock. In the receiving line will be Miss Doris Jones, general secretary; Mr. and Mrs. Ross Crane, Miss Evelyn Rhodes, club president, and Miss Dorothy Beech. There will be Valentine decorations, balloons, favors, etc.

Clubs and Societies

Saltspring W.A.

The monthly meeting of the Woman's Auxiliary to the Anglican Church took place Friday afternoon in the Ganges Inn, the president, Mrs. H. Moorhouse, in the chair. It was decided to send the sum of $27 to the Diocesan Mission Fund. A report of the recent whist drive, held in the Mahon Hall, was given by the convener of the committee, Mrs. F. Stacey, who stated that after all accounts had been paid, the sum of $43.75 had been cleared; this amount, it was arranged, was to be kept in the auxiliary funds. The president cordially thanked all who had, in any way, helped with the card party and also those who had donated prizes. Owing to the absence over the regular date of the next meeting of the president, Mrs. Moorhouse, Mrs. H. Johnson and Mrs. H. A. Robinson, who will be attending the diocesan conference in the Memorial Hall, Victoria, the next meeting will be held on Friday, March 17, and the suggestion that it take the form of a sewing competition, was adopted; it was also decided that each member could, if she liked, bring a friend. Following fifteen minutes reading of the W.A. Study Book, tea was served by Mrs. Moorhouse, assisted by Mrs. C. H. Popham.

St. Ann's Alumnae

Final arrangements have been completed for the Valentine bridge and card party to be held by St. Ann's Alumnae in the Nurses' Home of St. Joseph's Hospital tomorrow night at 8:15 o'clock. Persons intending to play are asked to make reservations by telephoning Miss McKenna at E 1891. There will be special prizes and refreshments will be served. Players are asked to bring their own cards and score pads.

Far West Assembly

Far West Assembly No. 30, Canadian Daughters' League, entertained the Provincial president, Mrs. Pochin, Vancouver, at the regular meeting held recently. Mrs. Pochin was on her official visit, and she gave an inspiring talk, touching on such subjects as boycott on materials for nations at war; immigration; health and education. After the meeting the members and visitors sat down to supper, the table being decorated in the Valentine motif and the lodge colors of red, green and gold.

Y.W.C.A. Meeting

The annual meeting of the Y.W.C.A. will be held this evening at 6 o'clock, when dinner will be served in the dining-room of the association building, Blanshard Street. The speaker will be Dr. Henrietta Anderson, and her subject, "While This Peace Is Raging." Short reports and routine business connected with the Y.W.C.A. will also be given.

Typographical W.A.

The annual banquet for members of the W.A. No. 63 to Typographical Union No. 201 will be held on Thursday at 5:30 p.m., at the home of Mrs. Skett, 1722 Lee Avenue. Members are asked to telephone G 5549 as soon as possible if planning to attend the banquet.

Canadian Daughters

The regular social meeting of the Canadian Daughters' League, Assembly No. 5, will be held in the K. of C. Hall on Thursday evening at 7:30 o'clock. Following the meeting, a party will be held to celebrate the fifteenth anniversary of the assembly.

Daughters of England

Lodge Princess Alexandra, No. 18, Daughters of England, will hold a Valentine tea on Tuesday in the S.O.E. Hall from 3 to 5 o'clock. Lodge will meet on Thursday at 8 o'clock.

St. Aidan's Guild

St. Aidan's Ladies' Guild will hold a Valentine tea tomorrow afternoon from 3 to 6 o'clock, in the assembly hall. All ladies of the community are invited.

Luxton Red Cross

The Luxton Junior Red Cross will hold a silver tea and book shower at Luxton Hall this afternoon to augment the school library.

St. Mark's W.A.

St. Mark's W.A. will hold a Valentine silver tea in the parish hall this afternoon at 3 o'clock. Members and friends will be welcomed.

Ministering Circle

The monthly sewing meeting of the Ministering Chapter, King's Daughters, will be held in the rooms on Friday.

St. Luke's W.A.

St. Luke's W.A. will hold its regular meeting on Thursday, in the parish hall, at 2:30 p.m.

NANAIMO FORUM

NANAIMO, Feb. 13.—Mrs. Levi Dendoff was elected president of Nanaimo Ladies' Liberal Forum at the annual meeting today. Other officers are Mrs. T. D. Pattullo, Mrs. George Pearson (Nanaimo), Mrs. George Weir and Mrs. Alan Chambers (Victoria), honorary presidents; Mrs. G. B. Brown, vice-president; Mrs. T. Stevenson, secretary; Mrs. A. Barber, treasurer; executive committee, Mrs. B. Maurice, Mrs. M. Gold, Mrs. C. Longden, Mrs. A. Termini, Mrs. McKenzie, Mrs. H. Frater, Mrs. P. Brennan and Mrs. E. I. Greenaway. The meeting decided to invite Mrs. Paul Smith, M.P.P., and Hon. George Pearson to address a social gathering meeting, and Mrs. Oliver, president of the Provincial Ladies' Liberal Association, to speak here soon.

Fancy Dress Party Given Youngsters

Although the inclemency of the weather necessitated the postponement of the adult masquerade dance scheduled last Friday night at Shawnigan Lake, the preliminary fancy dress party for the children was held as arranged.

About forty children attended with their parents and friends, and many attractive costumes were in evidence. An enjoyable evening was spent in games and dancing. Refreshments were served.

Judging the costume classes were Mrs. T. Wilkinson, Mrs. G. Weeks, Miss P. Grimmond, Mrs. R. Dougan, Mrs. N. Alexander and Mrs. C. Robertson. Prizes were awarded as follows: Best fancy costumes, Mickey Gannon, period costume, and Irene Morley, drummer boy; best home-made costumes, Agnes Maitland, fairy, and Jack Gibson, clown; best comic costumes, Jean Meyland, negress, and Bobby Hallet, negro; special prize for home-made costume, given by Junior Dramatic Club, Kenneth Morley, as Ferdinand the Bull.

Witty Kitty

When old man Winter's arrival is delayed he usually makes a vicious appearance.

A PRIZE EFFORT

The teacher was taking a class of negro boys. "I will give a prize," he said, "to the boy who makes a sentence with these three words: Defence, defeat and detail." While most of the boys were thinking hard, a little one jumped up and said "A fox jumped over de fence, first de feet and then de tail."

OUTSTANDING VALUE
SILVER FOX FUR SCARVES
$49.50
Foster's
FUR STORE
753 YATES STREET

The Home of Quality Footwear and Service
Cathcart's
1208 DOUGLAS STREET

"Build B.C. Payrolls"
Makes Lovely Sauces
Pacific Brand Evaporated Milk
"My sauces are always smooth and delicious due to the richness of Pacific Milk. We use it in our tea and coffee as it enriches the flavor of both, and we always buy it by the case." Taken from a nice letter written by Mrs. G. R. M.
Pacific Milk
IRRADIATED OF COURSE

The KING of CLAMS
"SILIQUA PATULA"
TRADEMARK (Registration applied for)
SNOW CAP BRAND
...NOW TRY MINCED RAZOR Clam Soup
WITH SNOW CAP Minced "Razor" Clams you'll make a soup far different from ordinary clam soup. The succulent white meat of these clams, minced for your convenience, is as tender as young chicken. Every bit is edible and easily digested. Just try this recipe once:
1 Squat Tin Snow Cap Minced Razor Clams
1 pint of milk
½ tablespoon butter
¼ teaspoon salt
⅛ teaspoon pepper.
Heat milk in stew pan or chafing dish. Add clams, butter, salt and pepper. Heat thoroughly and serve hot.
FREE RECIPE BOOK. For 20 other delicious clam dishes, write for a copy of Snow Cap Clam Recipe Book, to Nootka Packing Co. (1937) Ltd., 525 Seymour St., Vancouver, B.C.
TWO SIZES: SQUAT (1½'s) AND TALL
Tender as Chicken!
SNOW CAP MINCED RAZOR CLAMS

Phone: Office E 2313; After 6, Phone G 3938 Appointments, 9 to 6
HAVE YOUR EYES EXAMINED BEFORE TAKING THE DRIVER'S TEST
HAROLD S. TIMBERLAKE
OPTOMETRIST
617 YATES STREET, VICTORIA, B.C.

FLANNELETTE PYJAMAS.
Popular styles and colors $1.95
A. K. LOVE, LTD.
708 VIEW STREET G 5913

Trusses and Abdominal Supporters
A Private Department, offering you the services of an experienced Graduate Fitter. We carry in stock Belts and Trusses for all sizes and in all the latest models.
OWL DRUG CO., LTD.
W. R. Bland, Manager
Prescription Specialists for Over Fifty Years
Campbell Bldg., Cor. Douglas and Fort Phone G 2112

February Furniture
SALE
Home Furniture Co.
825 FORT STREET (Above Blanshard)
E 9921

Money-Saving Values Every Day at
SAFEWAY and PIGGLY WIGGLY
7 Stores to Serve You

MRS. M. S. DAVIS, charming Oak Park Hostess advises girls and women:
WHERE PERSONAL NEATNESS COUNTS—DON'T DEPEND ON ORDINARY SOAP!
"I can't feel complete confidence without Lifebuoy . . . No ordinary soap stops 'B. O.' as Lifebuoy does," says Mrs. Davis

NOT only charming women like Mrs. Davis—but famous beauty experts, etiquette authorities, teachers of poise and personality—all say "*watch your daintiness!*" It counts for so much in daily life. It's really very foolish for anyone to risk offending.

And it's *doubly* foolish to depend on ordinary soaps! They do not protect you as a daily bath with Lifebuoy does. For Lifebuoy contains an exclusive purifying ingredient not found in any other popular bath or toilet soap! You can tell by the lively, refreshing lather—Lifebuoy is *different*.

Grand for the complexion, too—helps keep it healthy, radiant. Yet Lifebuoy is over 20% milder *by test* than many leading "beauty" and "baby" soaps. Try it for a week; your whole family will be enthusiastic!

LIFEBUOY HEALTH SOAP
A campaign by Good Housekeeping Bureau

Social Activities and Notes of Personal Interest

Social Activities to Be Held During Golf Week

Ladies' Committee Drawn Up to Arrange Entertainment for Visitors Who Will Take Part In C.P.R. Tournament March 6 to 11

Preliminary plans for the ladies' part in connection with the eleventh annual Empress Hotel Winter golf tournament, to be played at the Victoria Golf Club, were made at a meeting held yesterday afternoon in the Elizabethan room of the hotel. Mrs. Charles E. Wilson, general convener and head of the ladies' committee, in the chair.

The tournament will be held during the week of March 6 to 11, and promises to attract an unusually large number of entries, many inquiries having been received from out-of-town golfers, both on the Canadian mainland and the United States.

SOCIAL ACTIVITIES

Apart from the golf, there will be several interesting social entertainments during the week and it was for the purpose of making plans for these functions that the ladies' committee was drawn up. On Monday evening, March 6, there will be a cocktail party in the lower lounge of the Empress Hotel, specially arranged for the local players to meet the visitors. Later in the evening the hotel management will serve supper in the Tudor Grill. Tournament players, local golfers and the visitors will attend the party, and Mrs. H. F. Crowe and Mrs. C. W. Pangman are in charge of tickets.

On Tuesday, Thursday and Friday evenings there will be games in the lower lounge for the entertainment of the golfers. On Wednesday night the special midweek dinner dance will be held, and on Saturday night the prize-giving will take place during the cabaret supper dance in the ballroom. A special Russian theme has been planned by Mrs. C. E. Wilson for this latter occasion.

THE COMMITTEES

The committees are as follows:

Entries — Mrs. C. W. Pangman, Mrs. B. R. Philbrick, Mrs. H. F. Crowe, Mrs. H. G. Mackenzie, Mrs. T. South, Mrs. H. P. Hodges and Miss M. Thorn.

Dinner Dance and Cabaret—Mrs. C. W. Pangman, Mrs. H. F. Crowe, Mrs. W. G. Crawford, Miss M. Campbell, Mrs. E. P. Gillespie, Mrs. E. N. Horsey, Mrs. George Hall, Miss Gladys Irving, Mrs. A. K. Mitchell, Mrs. Alan Morkill, Mrs. W. P. D. Pemberton, Mrs. Hew Paterson, Mrs. D. Spencer, Mrs. A. C. Stickley and Mrs. E. D. Todd.

Transportation—Miss Ruth Jones (convener), Mrs. R. B. Horton, Mrs. J. R. McIlree and Mrs. J. H. Wilson.

Entertainment—Mrs. C. W. Pangman, Mrs. H. F. Crowe, Mrs. F. M. Bryant, Mrs. W. P. Bowden, Mrs. G. A. Bennett, Miss Benson, Miss B. Bullock-Webster, Mrs. A. Christopher, Mrs. C. Denham, Mrs. Dowell, Mrs. C. Eve, Mrs. A. T. Goward, Mrs. Graham Graham, Mrs. L. O. Howard, Miss E. Helsterman, Mrs. R. Hadley, Mrs. H. P. Hodges, Mrs. W. B. Holms, Mrs. W. H. Lawson, Mrs. J. Lennox, Miss Lennox, Mrs. J. D. Laurie, Mrs. James Macfarlane, Miss M. Prior, Mrs. J. H. Richardson, Mrs. T. South, Mrs. Sheffield, Mrs. H. A. Tomalin, Miss M. Todd, Miss M. Thorn, Mrs. Alex Watson and Miss Nora Wilson.

After the meeting, tea was served, the table at which Mrs. C. E. Wilson and Mrs. C. W. Pangman presided being centred with a lovely bowl of daffodils.

College Players Presenting Play

The Victoria College Players' Club, following the annual custom, will present a play this Spring. The dates chosen are Friday and Saturday, March 3 and 4, when Philip Barry's "Spring Dance" will be played by a cast of thirteen students the two most important principals to be Sylvia Petch and Lloyd Mackenzie. Miss Vivien Combe has undertaken the direction of the play, which is a comedy of college life, and was played here recently as a movie entitled "Spring Madness."

Anglican Young People

ST. MARK'S

St. Mark's A.Y.P.A. will hold its fortnightly meeting on Wednesday at the hall at 8:30 p.m. The social programme will be in charge of Group III, under the leadership of Mr. R. Hazleton. The annual Valentine dance will be held in the hall on Friday evening at 8:30 o'clock.

Wedding of Princess Maria of Savoy

Princess Maria of Savoy, Youngest Daughter of the King of Italy, and Prince Louis of Bourbon Parma, Are Seen Above During the Marriage Ceremony in the Paoijna Chapel at the Quirinal Palace in Rome.

Social and Personal

Party for Bride-to-Be

A party was held on Saturday evening at the home of Mr. and Mrs. L. Wilkes, Fairfield Road, in honor of Miss Dorothy Fletcher, whose marriage to Mr. R. Poyntz will take place shortly. A "shower" of miscellaneous articles was presented to the guest of honor, the gifts being concealed in a large red and white box surmounted by two red hearts pierced by a silver arrow. Upon her arrival, Miss Fletcher was presented by Mrs. Wilkes with a pair of book-ends and a corsage bouquet of pink carnations. A sit-down supper was served at a table decorated in the Valentine motif. Cards, games and dancing were enjoyed during the evening. The guests were Mr. and Mrs. J. Elder, Mr. and Mrs. Tony Radford, Mr. and Mrs. W. Bayliss, Mr. and Mrs. Albert Jones, Mr. and Mrs. J. W. Phillips, Mr. and Mrs. H. Essler, Mr. and Mrs. W. B. Cameron, Mr. and Mrs. James Cameron, Mr. and Mrs. D. Fletcher, Mr. and Mrs. Walter Gravlin, Mrs. Lincoln Smith, Misses Dorothy Dykes, Kay Ringshaw, N. McLeod, M. Shepherd, Joan Fletcher, Barbara and Joan Wilkes, Messrs. Victor Painter and Kenneth Lawson.

Gave Birthday Party

Mrs. Herbert Clark, Linkleas Avenue, entertained yesterday afternoon at a jolly children's party in honor of her little daughter Shelagh, who was celebrating her fifth birthday. A Valentine motif was carried out in all the decorations. The little guests enjoyed a "treasure hunt" and various other amusing games during the afternoon. The children sat down to a Valentine tea at a prettily arranged table. The white birthday cake with candy hearts and lighted red candles, formed the centrepiece, and every place was marked by a red basket of sweets. Vari-colored balloons hung from the light above the table and were distributed after tea. The guests were: Jill Watson, Barbara Rose, Diana Parker, Enid Aubel, Judy Henderson, Jane Hinton, Katherine Goodland, Wendy Corbett, Shirley Pauline, Anne Maclean, Carolyn Pauline, Anne Copeman, Anna Frances Wootton, Sally Laundy, Heather Clark, Carol Wootton and Tony Clark.

Tea Hostess

Miss Doreen Crowther entertained on Sunday afternoon at the tea hour, at the home of her mother, Mrs. W. G. Carey, 930 Metchosin Street. The tea table was prettily decorated in a Spring motif, the centrepiece being daffodils, pink carnations and paper-white narcissi, flanked by pink tapers. Miss Jean Tinker presided at the tea urn and Miss Daphne Holmes assisted in serving. The invited guests were Misses Margaret Rhodes, Florence Saddington, Irene Pearce, Dorothy Harper, Jean Broughton, Emily Thompson, Vera Parfitt, Joan Bland, Jean Tinker, Dorothy Payne, Joan Glendenning, Margaret Armstrong, Barbara Miller, Daphne Holmes, Mary Bland and Anna Anderson.

Valentine Dance

The Valentine dance held last evening by Victoria Chapter No. 17, Order of the Eastern Star, at the Shrine Auditorium was a most delightful affair and was largely attended. Mrs. L. Batchelor, worthy matron, received the guests, and Mr. S. Neville, worthy patron, was master of ceremonies. Dancing was enjoyed to a popular orchestra until 1 o'clock this morning and many novelty dances were enjoyed, special prizes being given the dancers. Many of the guests played cards in the small hall and prizes were awarded the winners. Valentine decorations were carried out throughout the rooms and in the banquet hall where a sit-down supper was served.

Celebrate Anniversary

A pleasant evening was spent on Saturday at the home of Mrs. Alma Darkis, Duchess Avenue, when friends gathered to celebrate the twentieth anniversary of the wedding of her daughter, Mrs. Jack Richmond. Dancing was enjoyed and refreshments were served by the hostess, assisted by Mesdames A. Marshall and F. Morrison. A number of lovely chinaware presents were received by Mrs. Richmond. Mr. and Mrs. Richmond were married at St. Mary's Church, Oak Bay, in February, 1919, and spent their honeymoon with the bride's mother in Summerland.

Surprise Party

A pleasant surprise party was held on Saturday night at the home of Mr. and Mrs. R. G. Winter, 1544 Bank Street, the occasion being Mrs. Winter's birthday. The rooms were pretty with daffodils, pussy willows and tulips. The evening was spent in games and dancing, and supper was served at midnight. Those present were Mrs. J. Dolphin, Mrs. J. Waller, Mr. and Mrs. Bill Carter, Mrs. A. Bradley and Dale, Mr. and Mrs. B. Kamann, Mr. and Mrs. C. Peck, Mr. and Mrs. J. Dempster, Misses Margery Dempster, Grace Gibbons, Minnie Scoular, Berny Gibbons, Mr. Ted Entwistle and Master Ronald Winter.

At Empress Hotel

Visitors to Victoria who registered at the Empress Hotel yesterday included Mrs. L. B. Randall, Los Angeles; Mr. and Mrs. W. N. McLeod, Dr. W. Wees, A. R. McCaffrey, Toronto; Mrs. J. H. Holt, Quebec; Mr. and Mrs. D. Barton, Saskatoon; Miss Mary C. McCualg, Ottawa; J. C. Short, Peterboro; A. T. Carroll, Caulfeild; Vernon Knowles, Montreal; A. Wood, Regina; Mr. and Mrs. James Barr, Mrs. M. K. McKay, W. Chatwin, G. A. Grier, L. D. Granam, B. W. Fleck, G. A. McNicholl, A. C. Forrest, R. V. Waters, P. G. McLean and James Lawson, Vancouver.

Reception on Thursday

On Thursday, February 16, from 4 to 6 p.m., Mrs. B. G. Goward, "Woodlands," Arbutus Road, Cadboro Bay, will be at home in honor of her daughter-in-law, Mrs. Owen Goward, nee Remington. Mr. and Mrs. Owen Goward have just arrived in the city for a visit after spending Christmas with Mrs. J. Percy Remington in Philadelphia.

Visitor Entertained

Officers and members of Far West Assembly No. 30, Canadian Daughters' League, entertained at the tea hour recently at the Empress Hotel in compliment to the provincial president, Mrs. Pochin, Vancouver, who was in the city on her official visit. About twenty guests sat down to tea.

Move to Seacroft

Having sold their house on Arbutus Road, Gordon Head, Dr. and Mrs. T. W. Walker have taken up residence, temporarily, in the Seacroft Apartments, Beach Drive.

Visiting at Ganges

Mrs. H. E. Ridewood left Victoria on Thursday to spend some days at Ganges, where she is the guest of Captain and Mrs. Macgregor Macintosh, of "Winfrith."

Back From Saltspring

Mr. Victor Sutherland has returned to Victoria after a few days' visit to Ganges as the guest of Captain and Mrs. Macgregor Macintosh.

Returns Home

Mr. and Mrs. H. Corbett, Victoria, have returned home after visiting Ganges for the week-end as the guests of Dr. and Mrs. E. H. Lawson.

Return From Island

Mr. H. Clark and Mr. R. Plater, Victoria, returned home on Sunday after a short visit to Ganges, the guests of Dr. and Mrs. E. H. Lawson.

In Arizona

Mr. F. Nation has joined the colony of Victorians who are wintering at the exclusive San Marcos Hotel at Chandler, Arizona.

Returns From Vancouver

Mrs. Alex MacDonald, who has been visiting in Vancouver for two months, returned to her home at Saanichton yesterday.

At James Bay Hotel

Mr. and Mrs. R. G. McKee and family have arrived from Prince George and are staying for a week at the James Bay Hotel.

Arrives From Los Angeles

Miss Dunbar arrived from Los Angeles on Sunday, and is visiting her cousin, Mrs. F. D. Little, "Highlands," Rockland Avenue.

Returns Home

Mrs. Guy Barclay has returned to her home on Island Road after visiting Mr. and Mrs. Ainslie Johnston at Duncan.

At Dominion Hotel

Mr. and Mrs. J. J. Shaw, Fulford Harbor, are spending a few days at the Dominion Hotel.

From Courtenay

Mrs. M. Forrest is a visitor from Courtenay, spending a few days at the James Bay Hotel.

Women's Institutes

VICTORIA

The Victoria Institute held a successful bridge tea recently in the rooms. Prizes were won by Mrs. J. Terry, first, and Mrs. D. Johnston, second. Mrs. R. L. Cull convened the affair and the committee included Mrs. E. Gough, Mrs. Richards, Mrs. A. McKenzie, Mrs. S. Brown and Mrs. Briscoe. The monthly business meeting will be held on Friday at 2:15 p.m., at 635 Fort Street. Mrs. J. L. White has been invited to speak on youth training.

LUXTON

The Luxton and Happy Valley Institute will hold its regular meeting in the hall this evening at 8 o'clock.

A welfare circle has recently been formed at Lake Cowichan, members being: Misses Helen Stewart, Jean Grosskleg, Eilen Marley, Margaret and Ruth Robertson, Bertha and June Eckert, Eileen Mitchell, Greta Johnson, Rosaline Boulet and Georgina Barker. During the Easter holidays, the members are planning to hold a bazaar, and the proceeds will be put to a worthy cause. The first meeting was held at the home of Miss Stewart.

Delegates Back After Conference

The annual mid-Winter conference of Girl Reserves and Hi-Y Club girls of the Pacific Northwest, held in Seattle during the week-end was attended by a delegation of fourteen girls from Victoria and Up-Island, who returned yesterday full of enthusiasm and loud in their praise of the hospitality shown them and of the interest in the various sessions.

On Friday evening they attended a banquet, together with the 300 other delegates, and special guests were Mayor Langlie, of Seattle; Mr. Walter Williams, president of the Seattle Chamber of Commerce, and Mr. Herbert Little, who gave the address of the evening. Later, a fireside hour was enjoyed.

LUNCHEON PARTY

On Saturday morning a forum was held and many interesting subjects discussed. The luncheon which followed this session was specially noteworthy, each table being decorated to represent a different country. After luncheon the delegates listened to the story of "Il Trovatore," which they were attending that evening. Mrs. C. A. Morgan was the song leader of the conference.

NEXT CONFERENCE

In the afternoon there was discussion of club programmes and the delegates gathered for dinner at the New Washington Hotel, where they received an invitation to hold the 1940 conference in Bellingham. In the evening all the delegates attended "Il Trovatore" at the Music Hall and returned later to the Roosevelt Hotel, where they were met by their hostesses, who accompanied them to their various homes.

On Sunday morning, the closing ceremonial took place, conducted by the Girl Reserves, and all the delegates attended in costume. The service was held in the Plymouth Congregational Church, the minister giving an appropriate and inspiring address on "Faith." A visit to the Art Museum in the afternoon was much enjoyed by the Victoria delegates, who returned on the night boat.

Girl Guide Notes

TRAINING CLASS

The last of a series of training classes which Miss Mary Ogilvie is conducting will be held on February 21 instead of February 14.

Weddings

LANE—HOFFSTAADT

The marriage took place at the home of Rev. Daniel Walker, Rockland Avenue, on Saturday evening at 7:30 o'clock, of Borghild Hoffstaadt, eldest daughter of Mr. and Mrs. Hoffstaadt, Sidney, and Mr. Robert Warren Lane, only son of Mr. and Mrs. William Lane, Sidney. Only a few immediate relatives and intimate friends were present. After the ceremony, a reception was held at the home of Mr. and Mrs. William Lane, where the bridal couple received the good wishes of their friends. Out-of-town guests at the reception were Mr. and Mrs. Herman Linda, James Island; Miss Laura Lane, Alberni; Mr. and Mrs. John McRae and Mrs. M. Ada Campbell, Pincher Creek, Alta. and Mrs. M. E. McRae, Calgary. The bride and groom have taken up residence at Patricia Bay, Saanich.

Builder: "Have you any suggestions for the color of your study, Mr. Profits?"

Profits: "Yes. Paint it brown. All great thinkers I've read about are generally found in a brown study."

As New as It Is Slimming!

By MARIAN MARTIN

Pattern 9975

A freshly tested-and-approved formula for slenderizing figures into youthfulness. Marian Martin presents new Pattern 9975 with particular pride, and it is as smart and gracious as can be on every thirty-four to forty-six! Consider how useful it will be for everything from club meetings to bridge parties—especially since Spring is just over the horizon. Have shirring or darts at the shoulders and above the waist. At the becoming neck have posies or else a bow drawn through buttonholes. You're choice, too, in caught-in puff sleeves or equally dainty flared sleeves. And note—the lovely skirt is paneled for comfort. The making is so simple—with the Sew Chart helping.

Patern 9975 may be ordered only in women's sizes 34, 36, 38, 40, 42, 44 and 46. Size requires 3½ yards 39-inch fabric.

Send 20c in coins for this Marian Martin pattern. Be sure to write plainly your size, name, address and style number.

Send your order to The Daily Colonist, Pattern Department, Victoria, B.C.

McLennan, McFeely & Prior, Ltd.

GOOD-LOOKING SUITE

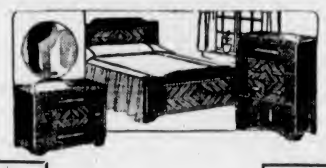

9 Pieces

$79.50

4-Piece Walnut Bedroom Suite
1 Simmons Mattress
1 Simmons Cable Spring
2 Feather Pillows
1 Rayon Bedspread

$10 Down

Balance $10 Month

This lovely Walnut Bedroom Suite Group, truly a most remarkable value, will have instant appeal to a purchaser who is looking for economy, style, quality and comfort.

McLennan, McFeely & Prior, Ltd.
1400 GOVERNMENT STREET G 1111

From 8:30 A.M. to 11 P.M. Daily
Experienced graduate chemists will dispense your prescriptions correctly and promptly.
PHONE G 1511 OR G 0039
Free Motorcycle Delivery
MacFARLANE DRUG COMPANY
Cor. Douglas and Johnson Streets

Colored OVERSHOES
In wine, blue, brown, black and white. All sizes $1.95
MUNDAY'S
1203 DOUGLAS STREET

SOOTLESS SMOKELESS ECONOMICAL
BURN COKE $9.00 a ton (Within 3-Mile Circle)
B.C. ELECTRIC, Coke Sales, Phone G 7121

Tinsmithing, Sheet Metal Work
Gas Tanks, Water Tanks, Bake Pans, Containers, Stove Pipe, Furnace Pipe—Also Wire and Wrought Iron Work
Inquiries Invited - - - - - - - - Estimates Free
"Only Disabled Soldiers Employed"
The Red Cross Workshop

JUST SAY "CHARGE IT"
NEW SPRING SUITS
$14.75 AND UP
PLUME SHOP, LTD.
747 YATES ST. PHONE E 5621

For One You Love on St. Valentine's

EASY TERMS
ROSE'S LTD.
1317 DOUGLAS STREET
JEWELERS OPTICIANS

TEA JAMESON'S
CEYLON and INDIA TEAS in correctly measured quantities to make a perfect blend.
GROCERS SELL IT

Valentine Chocolates
IN BEAUTIFUL VALENTINE BOXES
50c, 60c, $1.00, $1.50
Vancouver Drug COMPANY, LIMITED
Douglas at Yates — 2 Stores — Douglas at Fort

Expert Shoe Repairing. One Grade Only, the Best
Pantorium DYE WORKS
Empire 7155

Inquire About the Low Prices on the 1939 Plymouth
BEGG MOTOR - - G 1144

Final Clearance
Dresses . . $10 and $5
Coats $10
JEAN Y. TOD
617 FORT STREET E 8215

A LAW YOU CANNOT ESCAPE!

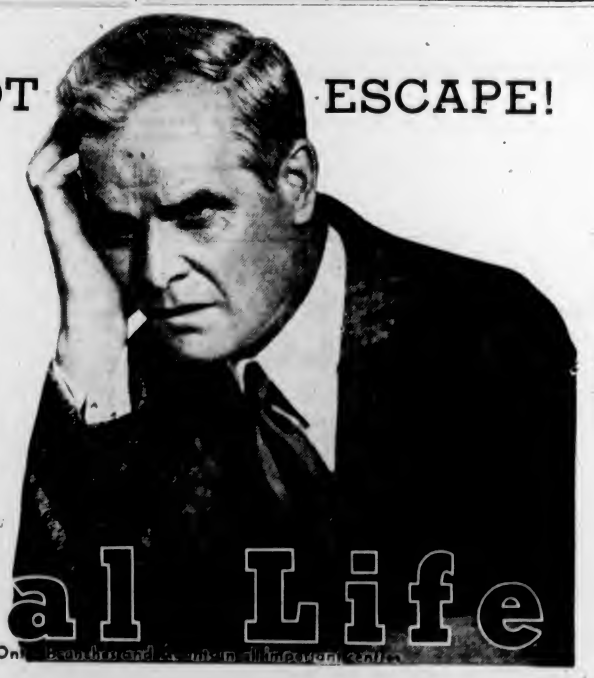

Even in our new and changing world one law is constant:—A man must work or he must have dollars to put to work for him or there will be no income. And if there is no income there will be hardship.

Today you are at work. The time will come when you will quit work. Will you then have an income? Not unless you have dollars to work for you.

Ordinary saving is precarious. You know that. All men try to save, but most fail. The Imperial Life offers a method of saving that *works*—a method that provides for your family in case of your death—provides for your own future income after your retirement.

"FINANCIAL SECURITY THROUGH LIFE INSURANCE," by Paul Speicher, an international authority, is an interesting book which should be read by everyone who plans to provide financial security for himself and family. Your local Imperial Life representative will make a copy available to you without cost.

404

Imperial Life
Head Office, Toronto, Ont.

Hudson's Bay Company.
INCORPORATED 2nd MAY 1670.

Cash and Carry Groceries

We Offer You These Specials in Quality Foods for Two Days Only—Today and Wednesday
CARRY AND SAVE!

PINEAPPLE: Blue Mountain Sliced, Cubed and Crushed. Tin 8c

Peas, Royal City, Size 5's, 17-oz. tins ..... 2 for 17c
Fruit Cocktail, Libby's, 8½-oz. tins 10c
For Salads, Desserts or Cocktails
Sardines, King Oscar ..... 2 tins 25c
Tomatoes, Aylmer, large 2½ tins ..... 2 for 19c
Pudding Powders, Harry Horne's Butterscotch, Lemon or Chocolate, packet 5c
Jell-O, Assorted fruit flavors ..... 3 pkts. 17c

CLARK'S ASSORTED SOUPS: 3 Tins 22c

Golden Bantam Corn, Royal City, 12-oz. tins at ..... 3 for 25c
Cut Green Beans, Royal City, Choice quality, 17-oz. tins ..... 2 for 19c
Cooked Spaghetti, Catelli's, 16-oz. tins ..... 3 for 23c
Pancake Flour, Rosebud, 36-oz. packet 22c
Soap, Royal Crown or P. & G., bar 4c
Tastigoick Puffed Wheat or Rice, packet 7c

Little Stories for Bedtime

Sammy Jay Talks With Mr. Quack

By THORNTON W. BURGESS

When Sammy Jay exclaimed so joyfully that h was so glad that he had found Mr. Quack a funny look passed over Mr. Quack's face. You see he wasn't at all sure about Sammy. He knew what mischief makers all the Jay family are, and he felt uncertain as to just why Sammy was so glad. He was suspicious of Sammy Jay. Yes, sir, he was suspicious of Sammy Jay. That is what comes of getting a bad name. If you get a bad rep-u-ta-tion, which means being known as doing bad things, people doubt you when you are trying to do something good.

"Quack, quack," said Mr. Quack in a low voice. "Why are you so glad to have found me? Is it to get me into more trouble by letting the hunters know where I am?"

For just a second Sammy's quick temper flared up. "No, it isn't!" he snapped. "I may have done some mean things in my life, but I never have done a thing like that. I'm glad I've found you because Mrs. Quack will be glad. I have been looking for you for her, and so has my cousin, Blacky the Crow."

"Why hasn't she been looking for me herself instead of leaving it for you to do?" inquired Mr. Quack, still a little suspicious.

"How could she?" inquired Sammy scornfully. "You ought to know if anybody does that it wouldn't be safe for her to come anywhere near the banks of the Big River, because of the hunters with their terrible guns."

"That is true," admitted Mr. Quack. "Of course she couldn't come looking for me while the hunters are about. But, if you will excuse me, Sammy, just why were you looking for me?"

"Didn't I just tell you it was for the sake of Mrs. Quack?" Sammy's voice was still sharp. You see he felt that Mr. Quack still doubted him. No one likes to be doubted, especially when trying to do a kindness for another.

Mr. Quack sighed. "I suppose you will stick to it," said he. "You must excuse me for seeming to doubt you, Mr. Jay, but I cannot remember that any of your family ever tried to help me before, while I do remember very many times when members of the Jay family have made a great deal of trouble for members of my family. Now if you will tell me where the nearest hunter is you will take a great load from my mind, and I will be ready to believe anything you tell me."

"Did you hear me scream a little while ago and right afterwards the bang of a terrible gun?" asked Sammy.

Mr. Quack nodded his handsome green head. "Well, that was right over where the Laughing Brook joins the Big River, and I screamed to warn some ducks who were flying straight in where he was hiding. I think I saved their lives, for when

"Quack, quack," said Mr. Quack in a low voice, "why are you so glad you have found me?"

I screamed they turned at once back to the middle of the Big River where Mrs. Quack was calling to them. But I didn't wait to see because I was afraid that the hunter might be so angry that he would shoot me. So I flew over here to get out of his sight, and that is how I happened to find you. You look rather thin and poor, Mr. Quack."

"Why shouldn't I look thin and poor?" replied Mr. Quack. "Don't you think you would look thin and poor if you were almost starved?"

"I certainly would," returned Sammy Jay. "Haven't you been able to find anything to eat?"

"Not much," said Mr. Quack. "You see this is a very good hiding place in here, but it is no place at all to find food. I haven't dared to leave here for fear one of those dreadful hunters would find me, and I would rather starve to death than be killed by one of them. If I could fly it would be different."

"Can't you fly? Oh, Mr. Quack, I'm so sorry," cried Sammy, who could think of nothing that could possibly be worse than not being able to fly.

"No," replied Mr. Quack; "I can't fly. That is why I am here. You see one of my wings are broken by a shot from a terrible gun and you know nobody can fly with a broken wing. It—it is a terrible feeling. I hope you never, never, never will know what it is like."

"I hope I never, never will," replied Sammy very earnestly. "Tell me, Mr. Quack, how you escaped from the hunter. You must have been very smart to do that with a broken wing."

Next story: Mr Quack Tells How He Escaped.

FIRE AT MARPOLE

VANCOUVER, Feb 13 (CP). — Damage, estimated today at $1,800, was caused by a blaze which broke out yesterday in the Johnson Lumber Company yard at Marpole, several miles south of here, near the mouth of the Fraser River.

NEVER SLEEP ON AN UPSET STOMACH

Often neutralizing excess stomach acids can make the whole world smile in the morning

To relieve the effects of over-indulgence—escape "acid indigestion" that can ruin the whole next day—simply do this:

Take 2 tablespoonfuls of Phillips' Milk of Magnesia in a glass of water —AT BEDTIME.

While you sleep, this wonderful alkalizer will be sweetening your stomach . . . easing the upset-feeling and nausea . . . helping to bring back a "normal" feeling. By morning you feel like a million.

Then—when you wake—take two more tablespoonfuls of Phillips' Milk of Magnesia with the juice of a whole orange.

That is the quickest, simplest, easiest way to overcome the bad effects of too much eating, smoking or drinking. Thousands use it.

But—when you buy, make sure you get the Real Article. Never ask for "milk of magnesia" alone—always ask for "Phillips' Milk of Magnesia"—the kind many doctors endorse.

MADE IN CANADA

PHILLIPS' Milk of Magnesia

TWO MEMBERS ON WAY SOUTH

Provincial Government Approves Minor Appointments And Routine Business

With two members of the Cabinet, Hon. G. S. Wismer, K.C., and Hon. W. J. Asselstine, on their way to the San Francisco Exhibition, the Provincial Government continued yesterday with departmental business, without major public announcement.

Commencement of regulation for British Columbia public utilities, maturing loans in March, and major items of policy were not commented on during the day. Orders-in-council were passed, dealing with a variety of matters, including the abolition of the ward-polling system in Victoria.

APPOINTMENTS

In appointments, the Government named Edgar L. Hodge, Trail, as stipendiary magistrate for Kootenay County, with jurisdiction also in the Small Debts Court. Claude W. Tyler, Nelson, and F. G. Perry, Fernie, were appointed as official stenographers in Kootenay courts.

The commissioned area of Burnaby was authorized to sell $2,703 worth of tax reverted lands. One acre of foreshore land was reserved on the west side of Stuart Island for the Federal Department of Public Works, as a public landing site.

Shops' closing regulations were approved for Princeton, under which stores there will close at 5:30 p.m. ordinarily, 1 p.m. on Thursdays and 9:30 p.m. on Saturday; opening at 8:30 a.m. on each week day.

JEAN GRAHAM IS GUEST SPEAKER

Settlement Worker in Japan Gives Address to Victoria Youth Council

In Victoria College, the Victoria Youth Council held an open-house meeting recently for Miss Jean Graham, who is now on furlough from her work in Tokio. Miss Graham gave a very interesting address on her work in a United Church settlement there, presenting as well, a word picture of Japan and the Japanese people. Those present asked many questions and generally learned much of interest.

Following the meeting, the council held a short business session. Plans for the forthcoming conference, to be held in the form of a model parliament, are progressing rapidly. The conference slogan will be "Action." Definite steps are being taken for an employment survey, and members present voted unanimously to support the Embargo Council through their individual organizations.

The next council meeting will be held on February 23 in the Y.M.C.A. The guest speaker will be Professor E. S. Farr.

The SNAPSHOT GUILD

SILHOUETTE PICTURES

Outside Silhouettes Are Easy, With Sun Behind Subject. Indoors, With Artificial Light, They Are Just as Simple

SILHOUETTES of many chances for interesting, decorative pictures—and are easy to take, indoors or out.

Outdoors, place your subject on high ground, with the sun squarely behind him, and shoot from a low camera position. Use a smaller lens opening than usual, to provide less-than-normal exposure and to subdue shadow detail.

Indoors, there are two simple methods. For one, use a large-size photo bulb, in cardboard reflector. Place it on the floor a few feet from one wall, and pointed toward the wall. This creates a "bright spot." Darken the rest of the room, let the subject stand in shadow between the camera and bright spot—and shoot.

Another method permits unusual silhouettes. For this, stretch a white sheet smoothly across an open doorway, leaving no wrinkles. Place a strong light — such as a photo bulb in reflector — five feet behind it. In the other room, pose your subject about two feet in front of the brightly illuminated sheet—and fire away.

With the sheet, novel effects are possible. For example, you can show a person juggling any number of tennis balls or bottles with most of them in mid-air. Actually they are just cut out of black paper and pinned to the sheet—but in the picture they look quite real.

Exposure time for silhouettes varies with the strength of the light. With a box camera and one large photo bulb in cardboard reflector, try "time" exposures of one to three seconds. Keep the camera on a firm support, and be careful not to move it during exposure.

Usually, silhouette subjects should be shown in profile. The room in which the camera is used must be kept as dark as possible.

Anyone can acquire the knack of silhouette-making, and it is great fun to work out story-telling ideas for this type of snapshot. Try some, and you'll find they offer delightful pastime for the long evenings.

—John van Guilder

Pimples Go
Smooth Skin in 3 Days

The very first application of Nixoderm begins to clear away pimples like magic. Use Nixoderm tonight and you will soon see your skin becoming soft, smooth and clear. Nixoderm fights germs and parasites on the skin that cause Pimples, Boils, Red Blotches, Eczema-Like Rash, Ringworm, and Eruptions. You can't get rid of your skin troubles until you remove the germs that hide in the tiny pores of your skin. So get Nixoderm from your druggist today under the positive agreement that Nixoderm will banish pimples and clear your skin soft and smooth or money back.

Mission Suffers by Bomb

Windows Were Shattered in This London Rescue Mission When a Bomb, Said to Have Been Planted by Irish Republicans, Exploded Nearby.

LOVE COMES LAST

by Julie Anne Moore

CHAPTER VIII

It was a new world in which Nina moved this bright mid-Summer morning. Everything was different. All the ugliness of a world faintly remembered had vanished and in its place was shining beauty . . . and why? . . . longer than anyone knew . . . No, this miracle was not merely love discovered. It was love at last expressed in spite of a secret knowledge that it h no right to expression.

The lake incident had made that possible. Until then a sense of honor and loyalty and fair play had held her in check. But looking into Andy's eyes there on the float she had seen—or imagined—something more than detached concern, something personal and intimate . . .

She thought Low as she climbed the stairs to Andy's office: I love him more than any other woman possibly could . . . And, that, somehow, made everything all right.

The girl in Andy's office knew Nina. He was using the telephone when she arrived. Presently the girl opened Andy's door: "Miss Wiley, Mr. Cooper."

Nina's heart leaped for joy. She did not catch Andy's exact words but the light, pleased tone of his voice was like a caress. He was, she thought, glad she had come—and she had been too sure he would be.

Andy met her in the doorway and in the moment that he saw her something odd happened to his face. His wide smile diminished and a light in his dark eyes went out.

"Oh, it's you, Nina," he said, not unpleasantly, but with none of the enthusiasm that had been in his voice a moment before.

"Of course." She studied his face. "You're disappointed?"

He laughed, pulled her into the room and shut the door. "Don't be silly. I wasn't expecting you, that's all. 'Miss Wiley' usually means your beautiful sister." He held her off and shook his head, drolly. "The beauteous Nina Wiley all dolled up and no place to go. Does that explain this call—or could I interest you in a nice advertising contract?"

Nina could not escape the suspicion that he was trying to carry off a difficult situation.

"You don't have to amusing," she said. "My only reason for coming here is that I wanted to look at you." She moved a half step forward so that she had to hold her head back to keep the brim of her hat out of his face. Through the screen of her lashes, she looked up at him, smiling. "Do you mind, Andy?"

Andy's quick laughter was not convincing. "Not at all," he said. "Women come from all over the world to look at me and I can say without boasting that to date I have never refused one the privilege."

"Then I'm just one of the mob."

"No, no," he grinned. "In fact, it's been many a day since I've enjoyed looking as well as been looked at. You're a pretty neat little tidbit, Nina."

It was a strained effort to be pleasant, but against his will he was recognizing what he saw, a girl whose young loveliness was illuminated by an inner spiritual floodlight. Her small face glowed and a bright flame burned in the depths of her blue eyes. Yesterday he would have said that she was pretty. Now he realized the inadequacy of the word.

Andy thought: This is Laurie's young sister and in a sense she's an invalid and very soon I will share the responsibility of looking after her.

But it was no good this sort of prodding. It didn't change the fact that Nina was a woman, full-blown and beautiful. And it didn't save him from the knowledge that her nearness was doing something to his senses.

"I think," he said, "the perspective would be improved if we sat down."

Nina did not move. Lovely, hungry eyes looked up into his. She said, so softly that he barely heard, "I love you, Andy . . . I love you."

The silence filled like thunder in Andy's ears. He thought: I've got to say something! But what? What could he say that would make her understand, that would not hurt too deeply? She was not just speaking words. She was in love with him. Last night he had called it reaction. Now he knew better.

He thought: If I had the backbone of a kitten, I'd do it the easy way, the quick way. I'd tell her now that I'm in love with her sister and I'm sorry but that is the way it is and she'll just have to make the best of it. She'd get over it. In a hurry, probably.

He tried. He made a tremendous effort to bring himself to tell her just that. He said:

"Listen, Nina . . ." and no more, for Nina's slim arms were around his neck, drawing his face down to hers, and Nina's soft sweet mouth was pleading wordlessly. A subtle fragrance came up to him, a fragrance, flower-sweet that flowed through his whole being. He put his arms around her and his lips to hers and everything receded from consciousness but the ecstatic awareness of a moment he would never forget.

* * *

Laura said, "How do you do, Miss Marshall. Is Mr. Cooper busy?"

The meticulously marceled head shook slowly. "No, Miss Wiley. Go right in. Your sister's with him."

"My sister?" Laura said — and quickly "Oh, yes. She came down to buy a dress."

She opened a door and a single object divided and came hurrying toward her. "Oh, Laurie—it's happened . . . darling, it's happened to me!"

(To Be Continued)

Hudson's Bay Company.
INCORPORATED 2nd MAY 1670.

"THE BAY" Is at Your Finger Tip

Just Dial E7111 for Prompt, Courteous Telephone Service

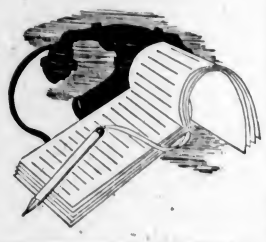

When you find it inconvenient to come down town, you may shop in the comfort of your home. Just lift your phone, Dial E7111, ask for the department you wish and our experienced salespeople, with complete knowledge of "Bay" merchandise, will send your order on its way.

If you wish, call Betty Hudson, Personal Shopping Service, who will be pleased to do all your shopping for you, quickly and satisfactorily.

Spring Wool Fabrics

JUST ARRIVED!
NEW . . . VIBRANT . . . EXCITING . . . WEAVES FOR COATS, SUITS and DRESSES

We know that you are planning your Spring Wardrobe, and suggest an early visit to our Fabric Section. See these lovely woollens, imported from the British Isles to aid your Spring plans for a distinctive wardrobe. There is a host of sparkling new shades and clever weaves, and this season's fashions are as easy to make as they are thrilling, different. Once you see these fabrics, you'll hurry to start your Spring Wardrobe . . . and don't forget to consult our Pattern attendant, who will be pleased to show the new styles . . . and give helpful suggestions.

WOOL FABRICS
To Fashion Your Spring
DRESSES . . .

Bolts and bolts of intriguing new fabrics, for chic frocks . . . Plain Crepes, Afgalaines, Seersucker Crepes, Armure and many, many others, in all the captivating Spring shades. It will cost very little to make a frock from these materials. Priced at, per yard

1.00, 1.49 and 1.95

FOR YOUR SPRING SUIT OR COAT

The selection is so extensive and varied that you'll have no difficulty in choosing the fabric that you desire for your Spring coat or suit! Clever new tweeds . . . smart plain and novelty weaves . . . of excellent quality. Per yard—

1.49 1.95 2.50 2.95 and 3.50

Fabrics, Street Floor at THE BAY

New Vogue Patterns

For true distinction and chic . . . choose a Vogue Pattern . . . The styles are newer than tomorrow . . . it's so easy and simple to sew from a Vogue pattern.

Patterns, Street Floor at THE BAY

IT'S "BABY DAY"
Today at "THE BAY"

And we've everything you need to keep your baby healthy . . . happy . . . and comfortable. Take this opportunity of filling your nursery with baby needs . . . the prices are very moderate!

VESTS
Soft silk and wool, in button, tape-tied and slip-on styles. Each 79c

VANTA BINDERS
All wool, reinforced for strength. Each 50c

DIAPERS
Kinnerett, fine quality flannelette. Cellophane wrapped. Size 27 x 27. dozen 1.59

ESMOND BLANKETS
Soft as down and daintily designed, pastel pink and blue 49c, 69c, 95c, 1.50

SHAWLS
Beautiful lacy patterns in finely woven yarns. Generously sized. Priced from ..... 1.79 to 5.98

MATINEE JACKETS
Wool and silk-and-wool jackets. All white and pink and blue trimmed. Priced from ..... 69c to 2.50

DRESSES
White Voile Frocks. Sizes 1 and 2 years. Each 1.00
Madeira Frocks. White and pastel shades. Sizes 1 to 3 years. Each ..... 1.00 and 1.29

ROMPERS
Cotton Broadcloth Rompers in white and pastel shades. Sizes 1 and 2 years ..... 49c to 1.00

REAL SILK ROMPERS
Smocked style . . . Peter Pan collar. Sizes 6 months to 2 years. Each ..... 1.00 to 2.98

KINGSCOTT FLANNELETTE SHEETS
For baby's bed all year round. Small and regular crib sizes. Pink and blue borders. Per pair ..... 95c and 1.25

Infants' Wear, Fashion Floor at THE BAY

"Baby Day" Bargains

FLANNELETTE GOWNS
Of fine quality . . . All white or with pink or blue trim. Special at, each 34c

NURSERY COTTON
Absorbent cotton in handy container. Regular 39c. Special at 29c

FLANNELETTE DIAPERS
Fine quality flannelette . . . regulation size. Cellophane wrapped. Dozen 1.39

BABY BONNETS
Wool and pastel silks with warm lining. Regular 39c and 50c. Special, each 29c
Regular 79c. Special, each 59c

ESMOND WRAPPING BLANKETS
Soft, cosy and practical. In soft shades of pink and blue. Special at 39c

Breakfast in the COFFEE SHOPPE

Wheat or Buckwheat Cakes, Maple Syrup, Tea or Coffee 25c
Bacon and Eggs, Brown or White Toast, Tea or Coffee 25c
Fried Banana with Bacon Rasher, White Toast, Tea or Coffee 25c
Pork Sausage, Brown or White Toast, Tea or Coffee 30c
Half Grapefruit, Thin Brown Toast, Orange Marmalade, Tea or Coffee 25c

Served Daily From 9 to 11 A.M.
Lower Main Floor at THE BAY

PLAN TO ATTEND "THE BAY'S" SPRING FASHION REVUE AND TEA

Being held Friday and Saturday, March 10 and 11 in the Victorian Restaurant. Under the auspices of the Soroptimist Club of Victoria. Tickets may be obtained from members of this club, from the Cashier, Fashion Floor, in the Victorian Restaurant.

Juvenile Court Liberty

The monthly meeting of Juvenile Court Liberty, A.O.F., was held in the Foresters Hall on Friday evening. Miss Eileen Lang, chief ranger, presided, and during the evening, directed the initiation of four new members, these being Joan Buckingham, Barbara Lane, Mavis and Michael McCahill. A juvenile concert was planned for the March meeting and a committee was appointed to make the necessary arrangements, consisting of the chief ranger, Gertrude Lane, Joan Jarvis, Helen Kent, Enid Middleton, Gwen Sladden, Bert Quaintance, Bob Stevens and Frank Thomas. The attendance prize was won by Jack Dawson. Table tennis and other games were played. Refreshments being served by the ladies of the adult committee.

WORSE AND WORSE

He had plunged into marriage for the secopd time.

A few months had passed. Meeting an old friend he was asked—"Has your present wife a more even temper than the first one had?"

"More even? I should say not. Even more," he replied with emphasis.

FOUR PLAYERS TIED FOR TOP PLACE IN N.H.L.

Toronto, Rangers and Americans in Hockey Triumphs

Leafs Defeat Canadiens by 4-3 Score, and Patrick's Squad Noses Out the Bruins—Alex Shibicky Scores Two Goals for Rangers—Americans Turn Back Detroit Red Wings

By JACK CALDER
Canadian Press Staff Writer

The lowdown on Boston Bruins—just in case you hadn't guessed—is that Manager Art Ross is scared to death lest they hit the skids in play-offs again after outdistancing the National Hockey League field in the schedule.

It was a sad, sad fate that befell the "Broons" last Spring, when, after losing only eleven games, they dropped ingloriously from the money series with three straight losses to Toronto. Now the big Boston machine is being built up again as an almost sure thing and Ross can be excused from trying to insure the club against slip-ups come play-off time.

Two weeks ago Ross got the idea Ray Getliffe and Charlie Sands, of his first forward line, weren't giving everything they might give, so he sent them down to the International-American League farm at Hershey. Sunday night he decided they had learned a lesson and recalled the pair, sending back to Hershey the youngsters he had called up to replace them, Red Hamill and Terry Reardon.

The league's third and fourth teams moved a little closer to the Bruins with week-end successes—not too close for present comfort, but close enough to bring play-off wrinkles to Ross' brow. The third-place Americans scored a 1-0 victory over Detroit Red Wings at New York Sunday night. Toronto's fourth-place Maple Leafs picked up three points in two games with Canadiens, salvaging a 3-3 tie at home Saturday and coming from behind three times to earn a 4-3 victory at Montreal Sunday night.

RANGERS TRIUMPH

The third-year Ranger line of Alex Shibicky and Neil and Mac Colville caused Ross all the worry when New York won, 3-2. Shibicky scored a goal late in the second period and another in the third. Then Neil Colville, who helped in the second counter, got one for himself with the aid of his brother to complete the Ranger total. Bruins drove back late—too late—with goals by Milt Schmidt and Porky Dumart in the last four minutes.

Americans, recovering from a brief slump, were outplayed much of the way in the dull New York tilt, but Goalie Earl Robertson threw back the best of the Red Wing threats. Sweeney Schriner got the lone goal midway through the third on a power play, aided by Lorne Carr and Art Chapman. Defeat left Detroit in sixth place, a point behind the idle Chicago Black Hawks and four above Canadiens.

Stirring finishes by the visiting clubs marked the Toronto-Montreal encounters.

Pep Kelly, Nick Metz and Syl Apps interspersed the quiet moments at Toronto with second-period goals. Herbie Cain scored for Canadiens before the period ended and, after Wilf Cude had kept them in the game with sensational goal-tending, Babe Siebert and Johnny Gagnon got the tying goals with four minutes to play in the third.

The doings at Montreal were livelier. Rod Lorrain put the home club ahead in the first and Gus Marker tied the score in the second. Canadiens were awarded a goal when Drillon threw his stick at Cain as he headed goalward, but the Leaf wingman made up for that with his first goal. The third chapter had just begun when Siebert put the Frenchmen up for the third time, but Drillon and Apps aided Bob Davidson in tying the count and Apps helped Drillon to the winner.

Rugby Fifteens to Swing Into Action Here on Saturday

IDLE last week because of the unplayable condition of the ground, local Ruggers will swing into action Saturday, with matches carded for intermediate and senior fifteens. On the upper pitch at Macdonald Park, J.B.A.A. and Oak Bay Wanderers, senior squads, will meet in a play-off match to decide the first-half champions of the Barnard Cup schedule. Pangman will referee. The lower field at the James Bay enclosure will be the scene of the Navy vs. Oak Bay Wanderers intermediate fixture. Sharing top berth in the second-half race, the clubs will be gunning for undisputed leadership in the series. E. J. Symons will officiate. Upper Beacon Hill, Victoria's new Rugby field, will be christened Saturday, when Victoria College and Canadian Scottish intermediate teams meet. The match will be the first league game to be played at the Hill. Swetnam will toot the whistle. Kick-offs are set for 3 o'clock. At its meeting yesterday in The Colonist board room, the Victoria Rugby Union passed a motion recommending to the B.C.R.U. that no Canadian Rugby player who has not played two seasons of English Rugby immediately preceding the 1940 tour of England, be given a berth on the Canadian squad named for the Old Country trip.

SHUTTLE TOURNEY TO OPEN TONIGHT

Play in the annual handicap tournament of the Civil Service Badminton Club will open this evening at 7:30 o'clock. Twelve matches are carded. Play will continue on Wednesday and Friday, with the finals set for the latter date.

Tonight's draw follows:

7:30—Miss E. O'Connell and T. Browning vs. Miss M. Morrison and B. Lovell; Miss A. Thompson and L. Roach vs. Miss B. Morrison and R. Thorpe; Mrs. Varcoe and Varcoe vs. Miss H. Sharpe and C. Axhorn.

8:00—Miss M. Howroyd and J. Wells vs. Mrs. Hickling and Hickling; B. Ralfs and L. Roach vs. D. McDougall and T. Bremner; J. Benta and D. McMillan vs. J. Barlow and B. Lovell.

8:30—J. Wells and R. Thorpe vs. L. Hickling and R. Hickling; Misses B. Kyle and E. O'Connell vs. Misses M. Mossey and M. Rawnsley; Misses B. Patton and B. Cocks vs. Misses B. Morrison and M. Morrison; B. Tuthill and B. Brown, a bye.

9:00—T. Browning vs. F. Harris; J. Wells vs. B. Tuthill; B. Brown, a bye.

MATCH ENDS IN DRAW

SALISBURY, Rhodesia, Feb. 13 (CP).—Curtailed by rain, the match between the touring Marylebone Cricket Club team and a representative Rhodesian eleven ended today in a draw. The visitors made totals of 180 and 174 for two wickets, declared. Rhodesia replying with 96 and 95 runs for six wickets.

Three Basketball Games Tonight at High School Gym

THREE basketball games, one a play-off in senior "C" division between Spencers and the Beavers, will be held tonight at the Victoria High School gymnasium by the City League. Starting at 7 o'clock, Spencers and Beavers will be battling for the city championship. An hour later Tull's Unitys will clash with Gainers in a women's tussle, and then at 9 o'clock the unbeaten Dominoes will meet Northwesterns in another senior league game. Secretary Yeamans stated last night that the senior play-off series between the Dominoes and Senators will probably open on Tuesday, February 21. It will be a two-out-of-three-game series, with the winners meeting Vancouver in the British Columbia final. On Friday and Saturday of this week the touring Ozarks Hill Billies, a team of four high school girls and one man, will meet the Dominoes in an exhibition series.

DANNY PAUL IN VICTORY

Alberta Fighter Outpoints Don McCorkindale in Main Event

LONDON, Feb. 13 (CP).—Danny Paul, of Richdale, Alta., who last night knocked out Johnny Fitzpatrick, tonight stepped into the ring at the National Sporting Club and outpointed Don McCorkindale, of South Africa, in twelve rounds. Paul weighed 194 to 198 3-4 for his opponent.

Paul, who used to fight out of Vancouver, B.C., signed today to fight McCorkindale after the latter's original opponent, Bill Mainwright, champion of the English Midlands, became ill with influenza.

Paul, whose brother Packy fought last night on the same card with him and drew with Bernard Cook, was never in danger, tonight, although he seemed tired toward the end. McCorkindale obviously suffered from lack of training.

SCORES EASY VICTORY

LONDON, Feb. 13 (CP).—Hard-punching Lefty Flynn, 145 3-4, of Jamaica, tonight completely outclassed Bert Chambers, 144 1-2, of Widnes, in a boxing match at the National Sporting Club. Chambers retired at the end of the fifth round after having been floored five times.

Skating Champions Compete in London

Photographed during a lull in competitive skating in the British and European skating championships in London, this galaxy of champions dance on the ice for amusement of the spectators. Second from the right is Miss Colledge, who retained her British championship; while second from the left is Miss Megan Taylor, holder of the world's title, who was second to Miss Colledge.

House of David in Cage Victory Over Senators at Sooke

Elmer Johnson Leads Bearded Basketballers to 45-41 Decision Over Local Senior Squad by Scoring Twenty-Eight Points—400 Attend

(By Staff Representative)

SOOKE, Feb. 13—Many residents of this Vancouver Island community, twenty-three miles from the British Columbia capital, tonight had their first glimpse of the bewiskered House of David cagemen from Benton Harbor, Michigan.

Playing against the Victoria Senators in an exhibition at the Community Hall, the touring hoopsters were forced to come from behind to walk off the floor with a 45-41 overtime triumph. The score at the end of the regulation playing time was 37-37.

Burgess Berry, going into the game as a last-minute substitution, kept the Victoria hoopers in the fixture by "potting" a beautiful long shot and knotting the score at 37-37.

Twice in the extra play the Senators took the lead with Ian McKeachie, slim front-ranker, doing the firing. McKeachie gave the Victoria quintette the lead at 39-37 and again at 41-39 after Elmer Johnson had scored for the Davidans. G. Deim tied the score a second time for the touring squad and Johnson broke the deadlock a few seconds later. Peterson dropped home two shots from the foul strip, making the final tally: House of David 45, Victoria Senators 41.

SENATORS LEAD

Senators got away to a good start and set up a 10-0 lead. Stoelting, lanky tip-off man garnered the first point of the evening for the Davidans, and his only score of the game when he tossed home one of two attempts from the strip. Johnson canned a field basket and a free throw as the quarter ended with the Senators leading 10-4.

Elmer Johnson, "bucket" ace, whose fine shooting really kept the bearded men in the encounter, scored three quick baskets, and Peterson and G. Deim each added a field goal for the visitors' ten points in the second quarter. Vic Dale scored two baskets for the Senators' only second-period points and the quintettes reached the half-way mark deadlocked 14-14.

Three times in the next canto the teams knotted the score before the Senators pulled away at 24-22 on a smart basket by Sonny Walker. The Victoria hoopsters kept in front for the remainder of the quarter and were leading 27-24 when the session ended.

Play was fairly even in the final stanza with the squads being stalemated no less than six times with the Senators always coming from behind to gain the deadlock.

Elmer Johnson, scoring ace for the visitors, scored twenty-eight points, and but for his smart marksmanship it would probably have been a different story.

Senators were led on the attack by young Ian McKeachie, who dropped home sixteen of their total points.

LARGE CROWD

More than 400 fans witnessed the game and gave the players quite an ovation when Albert "Red" Martin, in the role of master of ceremonies, introduced them. The fixture was keenly fought throughout and except for the 10-0 lead gained by the Senators in the early stages, was always close.

Davidans' antics amused the spectators and the fine play of the Senators met with an equal share of approval from the interested gallery.

Playing Sunday at Chemainus, House of David defeated Chemainus, 43-32.

Referee, Bob Macmurchie, Victoria.

Teams follow:

House of David: Johnson (28), Stoelting (1), A. Deim (2), Peterson (6), G. Deim (8). Total, 45.

Senators: I. McKeachie (16), A. McKeachie (2), Price (2), Goldsmith (6), Dale (4), Berry (4), Walker (9). Total, 41.

P.N.W. Tourney To Be Held in the City June 19-24

SEATTLE, Feb. 13 (AP).—The Pacific Northwest Golf Association set its annual tournament at Victoria, B.C., for June 19-24.

The amateur tourney will be at the Royal Colwood Golf Club; the women's will start at the Uplands course and will finish at Colwood.

The British code may prevail, the directors having recommended that hereafter, when a tournament is played in British Columbia, it will be under rules of the Royal and Ancient Golf Club of St. Andrews. This means, chiefly, stymies will be played, without the modification adopted tentatively by the United States Golf Association, and that a smaller ball may be used.

WORK POINT TEAM BEATS BRENTWOOD

Work Point fourth division shuttlers defeated Brentwood, 12-4, in a Lower Island League match played recently on their home courts. The winners made a clean sweep in the women's games, won one of the men's doubles and seven of the eight mixed events.

Scores, with the home players first named, follow:

WOMEN'S DOUBLES

Mrs. Keddie and Miss Atkins won from Misses M. Sluggett and A. Book, 15-13.

Mrs. Keddie and Miss Atkins won from Misses D. Sluggett and E. Wilson, 15-2.

Mrs. Richard and Miss Bourne won from Misses D. Sluggett and E. Wilson, 15-5.

Mrs. Richard and Miss Bourne won from Misses M. Sluggett and A. Book, 15-2.

MEN'S DOUBLES

G. Keddie and E. P. Roberts lost to G. Sluggett and S. Oakes, 10-15.

G. Keddie and E. P. Roberts lost to M. Atkins and L. Wilson, 6-15.

W. A. Roberts and J. H. Bourne won from M. Atkins and L. Wilson, 15-11.

W. A. Roberts and J. H. Bourne lost to G. Sluggett and S. Oakes, 5-15.

MIXED DOUBLES

Mrs. Keddie and E. P. Roberts lost to Miss M. Sluggett and G. Sluggett, 15-18.

Mrs. Keddie and E. P. Roberts won from Miss A. Book and S. Oakes, 15-6.

Mrs. Richard and J. H. Bourne won from Miss A. Book and S. Oakes, 15-12.

Mrs. Richard and J. H. Bourne won from Miss M. Sluggett and G. Sluggett, 15-7.

Miss Bourne and G. Keddie won from Miss E. Wilson and M. Atkins, 15-11.

Miss Bourne and G. Keddie won from Miss D. Sluggett and L. Wilson, 15-9.

Miss Atkins and W. A. Roberts won from Miss D. Sluggett and L. Wilson, 15-6.

Miss Atkins and W. A. Roberts won from Miss E. Wilson and M. Atkins, 15-6.

THREE PLAYERS ARE SHARING LEAD WITH VETERAN CHICAGOAN

Schriner, Apps and Blake Create Four-Way Deadlock in Race for Scoring Honors in Hockey Circuit—Tommy Anderson Well Up—Horner Still Heads the Penalty List

MONTREAL, Feb. 13 (CP).—The race for individual scoring honors in the National Hockey League has turned into real dogfight, with four leaders battling it out in a bunch for the top spot held almost all season by Chicago's Johnny Gottselig.

Three contenders, the league's weekly statistics show tonight, have moved up into a quadruple tie with the Chicagoan at thirty-two points apiece. Toe Blake, of Montreal Canadiens; Syl Apps, of Toronto Maple Leafs, and Sweeney Schriner, of New York Americans, are right up there with Gottselig.

The energetic Blake, whose four-goal performance against Americans here Thursday was the league's feat of the week, has fifteen goals. Apps and Gottselig have thirteen apiece, and Schriner has ten, his twenty-two assists giving him leadership in that division.

Top man in goals is Alex Shibicky, of New York Rangers, with seventeen, two up on Blake and Toronto's Gordie Drillon, who is quickly making up for several games missed through injury.

Another Leaf — burley "Red" Horner—is still heading the penalty parade. He has spent sixty-five minutes in durance against fifty-six for Rangers' Art Coulter.

	G.	A.	P.	Pn.
Gottselig, Chicago	13	19	32	*15
Schriner, Americans	10	22	32	14
Apps, Toronto	13	19	32	4
Blake, Canadiens	15	16	32	6
Anderson, Americans	10	19	29	12
Barry, Detroit	9	18	27	2
Hextall, Rangers	14	12	26	12
C. Smith, Rangers	11	15	26	2
Watson, Rangers	10	16	26	40
Drillon, Toronto	15	11	26	15
Stewart, Americans	12	13	25	*27
Howe, Detroit	10	14	24	11
Carr, Americans	12	12	24	14
Haynes, Canadiens	4	20	24	17
Shibicky, Rangers	17	6	23	18
N. Colville, Rangers	11	12	23	10
Wiseman, Americans	10	12	22	6
Desilets, Chicago	11	11	22	19
Gagnon, Canadiens	7	15	22	8
Cain, Canadiens	11	10	21	22
Bauer, Boston	8	13	21	4
Miller, Rangers	9	11	20	10
Jackson, Toronto	7	13	20	2
Schmidt, Boston	10	10	20	13
Chamberlain, Tor.	8	11	19	23
Jackson, Americans	11	8	19	11
Dumart, Boston	10	9	19	2
M. Colville, Rangers	5	14	19	18
Dillon, Rangers	7	11	18	6
Chapman, Americans	2	16	18	2
Cowley, Boston	3	15	18	2
Pettinger, Boston	7	10	17	8
Sorrell, Americans	9	8	17	6
Kelly, Toronto	10	7	17	10
Thoms, Tor.-Chi.	5	12	17	18
March, Chicago	9	8	17	29
Romnes, Chi.-Tor.	4	13	17	0
Hollett, Boston	6	11	17	*14
R. Conacher, Boston	12	5	17	12
Liscombe, Detroit	5	11	16	8

*Match misconduct.

LEAGUE STANDING

	P.	W.	L.	D.	Goals F.	Goals A.	P.
Boston	35	25	8	2	97	46	52
Rangers	33	20	9	4	98	64	44
Americans	37	15	13	9	86	98	39
Toronto	37	13	17	7	87	82	33
Chicago	35	11	18	6	68	84	28
Detroit	34	11	18	5	69	91	27
Canadiens	35	8	20	7	75	112	23

NET TOURNEY OPENS TODAY

Strong Field to Start in Annual Interior Badminton Championships

KELOWNA, B.C., Feb. 13 (CP).—Margaret Taylor, Kelowna's leading badminton star and champion of British Columbia for two years running, will have strong competition in the Central badminton championships which open in Kelowna tomorrow. Eleanor Young, Vancouver champion and one of Canada's leading tennis players, and Jocelyn Pease, of Vancouver, an ex-Kelownian who got her start in the racquet game on the Kelowna courts, are expected to provide the principle opposition.

These three players, along with Daphne Fernie, of Kamloops, are expected to hold the spotlight in the ladies' section of the tournament. Eleanor Young and Miss Pease will pair together in the ladies' doubles, having successfully won the British Columbia championship at Vancouver recently.

Alan France, Kelowna's sixteen-year-old badminton marvel, will meet his 1938 opponent, Jack Muir, of Vancouver, in the main competitions of the men's singles. These two outstanding junior players are conceded the final round, although Jack Treadgold and Rex Lupton, of Kelowna; George Fudge and Nick Solly, of Summerland, are expected to provide strenuous opposition.

For the past two years Kootenay badminton players have held a large portion of the spotlight in the Central British Columbia tournament, but this year, owing to a confusion of dates it is not anticipated that the Kootenay players will be here in the numbers of other seasons.

Line-up of Spencer's football team for tomorrow's match in the Wednesday League against Hudson's Bay will be chosen from the following: Stewartson, D. Gent, Cann, Bradley, Pearce, K. Gent, McMillan, McBride, Ponsford, Collins, Raeside, Bissell, Richards and Byatt.

Leading Football Teams to Play in Pendray Cup Tilt

HEADING the Pendray Cup race with three victories and one defeat, Spencers will engage the second-place Hudson's Bay eleven, tomorrow afternoon in the feature match on the Wednesday Football League programme. The game will be played at Royal Athletic Park, with Joe Obee tooting the whistle. Bays are two points behind the Diamond "S" aggregation, and a win in the coming encounter will place them on even terms with the leaders. Holding down third position in the silverware race, Navy will oppose Victoria City at Beacon Hill Park. Cull will referee. Games will start at 2.30 o'clock.

Soccer Activities

An important workout of the Victoria United football team will be held tomorrow evening at the Athletic Park at 7 o'clock. A full turnout of players is requested as the team to oppose Radials next Saturday in an Inter-City League match will be announced after the training session.

PAGE NEWTON!

A traveler says that in Fiji he stood beneath a palm tree and a coconut fell on his head, causing great laughter among some natives nearby. Apparently they didn't realize that it was a matter of gravity.

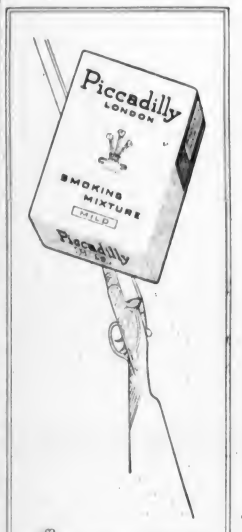

Piccadilly possesses exactly, and to the full, those qualities which make sophisticated Englishmen such confirmed pipe smokers. Its taste is rich and mellow. Its fragrance full and satisfying. And it is cool, slow and steady in burning. The keener your taste, the more you will enjoy Piccadilly.

Piccadilly
LONDON
SMOKING MIXTURE
MILD

BELIEVE IT OR NOT . . . . . *By Ripley*

EXPLANATION FOR SUNDAY'S RIPLEY CARTOON

The Falls of Afton—In April, 1882, the Falls of Afton, an iron four-master with a valuable cargo, bound from Glasgow to Calcutta on its maiden voyage, was on fire in mid-ocean and precipitately abandoned by its crew. The drifting derelict was picked up by a French ship and towed to Madeira. After paying salvage, the original owners repossessed the vessel, which remained afloat for more than thirty-five years after it was first abandoned. It made many successful voyages, among them the great race from Frisco to Queenstown in which three other ships participated in 1896, and which the Falls of Afton won by a wide margin.

Please address all queries to Cartoonist Ripley, c/o King Features, New York City, N.Y.

★ TO ALL THOSE HAPPY VICTORIANS WHO SAW GRACIE FIELDS IN "SMILING ALONG" . . . HERE'S ANOTHER SOLID 2½ HOURS OF ENTERTAINMENT!

STARTS TODAY!
FOR 3 DAYS ONLY
● TWO OF THE BEST PICTURES YOU'VE EVER SEEN!

THE LIFE AND LOVES OF A BRITISH COUNTRY SQUIRE

. . . A Strange and Poignant Drama With the Quiet Beauty of the Yorkshire Countryside for a Background!

ALEXANDER KORDA PRESENTS

"SOUTH RIDING"

With a Competent Company of West End Players . .

RALPH RICHARDSON
EDNA BEST
EDMOND GWENN
ANN TODD

BRIMFUL OF PRICELESS LAUGHTER . . .

Here's Sparkling Proof That No Man's a Failure Who's a Hero to His Kids!

"The Great Man Votes"

With

JOHN BARRYMORE
PETER HOLDEN
VIRGINIA WEIDLER

● IT'S EVEN BETTER THAN ALL THE CRITICS SAY IT IS!

DOMINION

20¢ DAILY, 12-1 FREE PARKING! 925 Yates St.

NOW SHOWING! DAILY AT 12:05, 2:26, 4:47, 7:08, 9:29

● TWO THRILLING SIDES OF LIFE . . . NOTHING HAS YET REACHED THE SCREEN THAT APPROACHES ITS TERRIFIC POWER!

ANGELS WITH DIRTY FACES

JAMES CAGNEY

WINNER OF THE CRITICS' AWARD FOR THE BEST PERFORMANCE OF THE YEAR IN "ANGELS WITH DIRTY FACES"

PAT O'BRIEN
HUMPHREY BOGART
ANNE SHERIDAN
THE DEAD END KIDS

EXTRA!
"Springtime in the Movies"
A Musical in Color

"Robingood"
Phoney Card Tricks and Fancy Dealing Exposed

WORLD NEWS

CAPITOL FREE PARKING! 925 YATES ST.

NOW SHOWING - PLAZA
12 to 1, 20¢

PICTURE STARTS AT 12.11, 2:30, 4:49, 7:08, 9:27

2 Great Stars in One of the Screen's Greatest Stories!

ATLAS
TODAY AND WEDNESDAY
At 1:07, 4:01, 6:55, 9:49

— ALSO —
You're in for a Million Laughs
GRACIE FIELDS
In
"We're Going To Be Rich"
— Plus —
Silly Symphony

GARY COOPER — MERLE OBERON
IN A GLOOM-KILLING COMEDY OF THE WIDE OPEN SPACES
"Cowboy and the Lady"
JOHN WAYNE IN
"IDOL OF THE CROWDS"
EVE. SHOW CONT. FROM 6:30—25c
OAK BAY
WED. MATINEE AT 2 P.M.—15c

COLUMBIA
TODAY and WEDNESDAY
JEAN HARLOW
ROBERT TAYLOR
IN
"PERSONAL PROPERTY"
— PLUS —
CHESTER MORRIS IN
"I PROMISE TO PAY"
EXTRA — FOX NEWS
10c 12:30-2 15c 2-7:30

POLO CLUB TO MEET

Members of the Esquimalt Men's Polo Club will meet this evening at the home of Col. H. C. Greer, Esquimalt Road. The meeting will get under way at 8 o'clock. A full turnout is requested as officers for the coming season will be named.

Australia Names Davis Cup Squad

SYDNEY, Australia, Feb. 13 (AP).—The Australian Lawn Tennis Association announced today John Bromwich, two-hand backhander, Adrian Quist, and the veteran Jack Crawford, with Harry Hopman again as captain and manager, would carry Australia's challenge into the 1939 Davis Cup play. The team is the same one that lost to the United States last year.

ROBERT IN VICTORY

PARIS, Feb. 13 (CP-Havas)—Yvon Robert, Montreal wrestler, managed a draw tonight in his catch-as-catch-can bout here with Charles Rigoulot, French champion.

Sir Robert Burnett's
WHITE SATIN GIN
THE ARISTOCRAT OF ALL GINS
12 oz. $1.15
25 oz. $2.20
G17-B
Distilled and bottled by Distillers Corporation Limited, Montreal

This advertisement is not published or displayed by the Liquor Control Board or by the Government of British Columbia.

SANTA ANITA RACING

SANTA ANITA, Feb. 13—Results here today follow:

FIRST RACE—One mile:

May Music (Lonsden)	$37.80	$18.60	$10.40
Thistle Air (Ward)		24.20	11.60
Playback (Dotter)			4.00

Time, 1:39. Also ran: Bachelor Bower, Lisa Belle, Son of Day, Atlantic, Foolem, Bonicon, Didutellus, Marrajo.

SECOND RACE—One mile:

Chance Line (James)	$3.60	$3.60	$3.00
Jack Be Nimble (Siler)		6.40	4.20
Harvey G.O. (Ward)			6.60

Time, 1:38 2-5. Also ran: Blue Streets, Danke Schon, Bristie, Diarissa, Twice, Jaconut, Closing Time, Saint Pierre.

THIRD RACE—Mile and one-eighth:

Star Stepper (Gray)	$11.20	$5.80	$3.60
Hollywood Star (Siler)		30.00	7.80
Waralli (James)			2.60

Time, 1:54 2-5. Also ran: Iranian, Display, Whatagal, Katya, Cynthia Ann, Shasta Play, Althorp Park.

FOURTH RACE—Six furlongs:

Fear Star (Wolf)	$4.40	$2.60	$3.20
Lysander (Polk)		11.60	6.80
Bunch Boy (Bierman)			4.40

Time, 1:12 1-5. Also ran: Rothbury, Kent, Testa, King Royale, Easter Jane.

FIFTH RACE—Mile and one-sixteenth: Day Dawn (Longden) $7.40 $4.20 $3.00; Tenare (Ward) 4.80 3.60; Schoolmom (Gray) 4.40. Time, 1:45. Also ran: Midwick, Porleza, Miss Saxon, Fairy Hall, Stepahead, Binocular, Sky Empress, Sare Leaf.

SIXTH RACE—One mile:

Pomkee (James)	$3.60	$2.80	$2.40
Count Dor (Longden)		3.80	3.20
Ezechias (Sena)			3.60

Time, 1:37 4-5. Also ran: Moorlah, Teddy Patic, Porsooth, Cotio Beth.

SEVENTH RACE—Mile and one-quarter:

Richlein (Renick)	$6.20	$4.20	$3.00
Standard Time (Bierman)		6.60	4.40
Sextus (Sena)			2.60

Time, 2:05 1-5. Also ran: Risotto, Flash In Pan, Dolicia Boy, Suddenly, Glittering, Malldun, Royal Rover, Two Sons, Kayembee.

EIGHTH RACE—Two miles:

Star Simon (Miller)	$51.00	$25.00	$16.20
Xenogra (Renick)		6.60	4.80
Hadiqbe (Gray)			10.00

Time, 3:28 2-5. Also ran: Melody Lane, Golden Nut, Enlo, Handmade, Zor, Its Own, Joe Sam, Nasalyn, Rodney Pan.

OVERNIGHT ENTRIES

FIRST RACE—Mile and one-sixteenth: Bold Lad 114; Edith 106; Galpen 111; Haunted House 117; Oblivious 107; Porte 108; Jacaroo 106; Hastrarch 117; Beau Do 111; Ros Boraia 106; Ebony Moon 106; Sitting Bull 109.

SECOND RACE—Six furlongs: Sweep Royal 109; Marching Feet 107; Orientalist 112; Palmar 113; Take On 104; Commendable 109; Our Crest 107; Arcadian 116; Moral Victory 109; Murph 109; Porcellus 107.

THIRD RACE—Seven furlongs: Jolito 104; Lyn Billy 116; Rolling Ball 116; Lavenaro 122; Pomba 110; Cayenne 106; Iron Hills 106; Alvino 110; Xenomax 107.

FOURTH RACE—Six furlongs: Sun Bun 106; Cross Sign 106; Mad Money 112; Sweeping Dame 103; Don Roberto 112; Arigotal 106; Red Pepper 106; Congressman 106; Indiantown 118; Gene Wasera 112; Dressy 104; Bulwark 115.

FIFTH RACE—Mile and one-sixteenth: Honey Cloud 116; Kayak II 120; Bottle Top 107; War Magic 114; Quick Devil 104; Patty Cake 105; Merry Mood 104.

SIXTH RACE—One mile: Sea Biscuit 128; Today 104; Marcia 113.

SEVENTH RACE—One mile: Smart Crack 113; Figaro 106; Shadowa Pass 109; Roman Hero 113; Ciencia 110; Arjac 108; One Shen 114; Joy Boy 106; Critt 106; Say Judee 112; War Moon 109; Wedding Call 112.

EIGHTH RACE—Mile and one-sixteenth: Miss Ponne 107; Newark 115; Cross B. 120; Onus 112; Gamelon 106; First Bid 113; The Darb 113; Baby Rattler 108; Sir Gay 112; Best Beau 112; Ribelmont 106; Auman 113.

First post, 1:30 p.m. Clear and fast.

POMKEE SCORES WIN IN FEATURE

LOS ANGELES, Feb. 13 (AP)—Pomkee, owned by Major A. C. Taylor, of Vancouver, B.C., won the one-mile $1,500 American Red Cross feature race of the Charity Day programme before 20,000 persons at Santa Anita today. Count D'Or was second and Ezechias third.

Pomkee was the favorite and paid $3.80, $2.80 and $2.40 across the board.

PLAYS TO DEADLOCK

LONDON, Feb. 13 (CP).—Chelsea and Sheffield Wednesday battled to a scoreless draw on the latter's ground in a replayed fifth round English Cup match today. In the first contest at Stamford Bridge Saturday, the teams drew 1-1.

Barrow, playing at home, defeated Darlington 2-0 in an English League, Third Division fixture.

TRAIL BEATS AMERICANS IN HOCKEY FINAL

Allan Cup Champions Win World's Title by Blanking U.S. Team, 4-0

BASLE, Switzerland, Feb. 13 (CP).—Canada renewed its lease on the world amateur hockey championship today, while Trail Smoke Eaters, the uncanny crew from British Columbia, relaxed at the end of a trail of triumphs.

The Allan Cup holders yesterday defeated the United States 4-0 and clinched the world title at the tournament in which fourteen nations started play on the pool system ten days ago.

The victory kept for the Dominion the supremacy it established last year through the Sudbury Wolves and the year before with Kimberley Dynamiters.

The Smoke Eaters warmed up for the tourney with a twenty-two-game exhibition series in the Netherlands, Germany, Czecho-Slovakia, Poland and Germany, winning all games and scoring 147 goals to seventeen by the opposition. Then they breezed through the world tourney, scoring thirty-eight times to a single counter from the competition.

The United States took second place in the championships.

Czecho-Slovakia and Switzerland, other two teams with Canada and the United States to enter the final pool, are playing off today for the European title.

Standing of the remaining teams, starting with fifth place, was as follows: Germany, Poland, Hungary, Great Britain, Italy, Latvia, Holland, Belgium, Yugo-Slavia and Finland.

In the Canada-United States final, Joe Benoit rapped in two goals, while Bunny Dame and Jimmy Morris each tallied once.

ENGLISH RUGBY

LONDON, Feb. 13 (CP).—In English Rugby League Cup replayed first-round games today, Wakefield Trinity defeated Broughton Rangers, 23-5, and St. Helens Recs triumphed, 12-3, over Liverpool Stanley.

Making the Tennis Draw

Representatives of various Governments met in New York the other day for the 1939 Davis Cup play draw. Mr. G. Haggard, British Consul-General (left) and A. Tscherning (right), of Denmark, draw cards from the Cup as others watch.

AB RENFREW SETTING PACE

Has Compiled Fine Record Of Victories in City Table Tennis

By far the most improved player this season in local table tennis circles, Ab Renfrew, playing captain of Renfrew Brothers' first division squad in the Victoria and Table Tennis Association, is setting the pace in league play, according to the official averages released yesterday.

Renfrew has played eighty-four matches and finished on the right side of the score in eighty-one. In second place is another of Victoria's younger players in the name of Bill Cotton, of Louis Nelson's Garage team. Cotton has won sixty-nine games and lost seven.

Joe Corcoran, well known in Rugby circles as a member of Coach "Mickey" Murray's intermediate Oak Bay Wanderers, is also proving to be somewhat of a table tennis star. Corcoran is leading the second division averages with sixty victories and eight defeats.

In the race for first division team honors, Renfrew Brothers and MacDonald Electric are setting the pace, each with 29 points. Three points behind and in second berth is Louis Nelson's Garage.

Murphy Electrons are holding down the leading position in the second division with 30 points, five more than the second-place Sylvester "U" Drive squad.

Averages for the ten leading players in each division, and the team standings, follow:

FIRST DIVISION

	W.	L.	Pts.
A. Renfrew	81	3	.964
W. Cotton	69	7	.907
W. Bowden	61	15	.802
W. Brown Cave	67	17	.797
L. Greenwood	65	19	.773
T. Chattel	63	21	.750
V. Tully	62	22	.738
H. Jarvis	59	25	.702
W. Tysoe	52	24	.684
H. Craven	55	29	.654

SECOND DIVISION

	W.	L.	Pts.
J. Corcoran	60	8	.890
Miss B. McKay	52	12	.812
R. Peebles	54	14	.784
W. McGregor	47	17	.734
T. Kay	45	19	.703
W. Robinson	45	23	.660
D. Robinson	45	23	.660
W. Erickson	43	25	.632
Mrs. Greenwood	41	27	.602
A. Jordan	29	23	.557

FIRST DIVISION

	W.	L.	D.	Pts.
Renfrew Bros.	13	3	3	29
MacDonald Electric	13	3	3	29
Louis Nelsons	12	5	2	26
Royal Arcanum	11	6	2	24
Liberty Cafe	11	6	2	24

SECOND DIVISION

	W.	L.	D.	Pts.
Murphy Electric	15	1	0	30
Sylvester "U" Drive	12	3	1	25
Blue Streaks	9	7	0	18
Melrose	6	8	1	13

At the Theatres

"SOUTH RIDING" IS DOMINION PICTURE

Novel Is Adapted to Screen With Edna Best and Ralph Richardson in Leads

"South Riding," which will open today at the Dominion Theatre, was produced and directed by Victor Saville for London Films. Saville considers it the finest thing he has ever done. There are certainly good grounds for his optimism.

A fine subject, based on the Winifred Holtby best-seller, and a very sound cast headed by Edna Best, making an overdue return to the screen, Ralph Richardson, Ann Todd, Edmund Gwenn and John Clements, who attracted attention with his excellent cameo in "Knight Without Armour," is a combination worthy of interest.

OAK BAY THEATRE Gary Cooper and Merle Oberon are co-starred for the first time in Samuel Goldwyn's romantic comedy, "The Cowboy and the Lady," released through United Artists, and currently showing at the Oak Bay Theatre. The picture reveals the pictorial brilliance of the great outdoors in the East and the West in a story that has romance, glamour, humor and drama.

COLUMBIA THEATRE Henrietta Crosman, playing Robert Taylor's mother in "Personal Property," the current feature attraction at the Columbia Theatre, is a grandniece of Stephen Foster, the famous Southern composer. Her baptismal name was Henrietta Foster.

AMUSEMENTS

On the Screen

Atlas—Spencer Tracy starred in "Man's Castle."

Capitol—"Angels With Dirty Faces," featuring James Cagney.

Columbia—Robert Taylor in "Personal Property."

Dominion—"South Riding," with Edna Best.

Oak Bay—"The Cowboy and the Lady," starring Gary Cooper.

Plaza—Janet Gaynor starred in "The Young in Heart."

ATLAS THEATRE Nearly 200 young women sought the leading feminine role in "Man's Castle," the Columbia production at the Atlas Theatre with Spencer Tracy, recent Academy Award winner. Loretta Young was finally selected for the part after the many candidates were interviewed and screen-tested.

CAPITOL THEATRE James Cagney is starred in "Angels With Dirty Faces," with Pat O'Brien as the soft-spoken yet two-fisted priest, giving an amazing performance, restrained yet powerful enough to balance the strong characterization by Cagney.

PLAZA THEATRE Eric Stacey, an assistant director at Selznick International, bought a 1914 English taxicab ten years ago. He recently got a chance to rent it to the studio for use in David O. Selznick's "The Young in Heart," which stars Janet Gaynor, Douglas Fairbanks, Jr. and Paulette Goddard at the Plaza Theatre.

Starred in English Film

Ann Todd, Ralph Richardson and Edna Best in Alexander Korda's "South Riding," Which Will Open a Three-Day Showing at the Dominion Theatre.

HARRISON IS GOLF LEADER

Captures Top Money in $5,000 Texas Open With Score of 271

SAN ANTONIO, Tex., Feb. 13 (AP)—Lean E. J. (Dutch) Harrison, an amazing new character in the professionals' Winter golf swing, not only caressed some $3,600 in prize money today but also threatened to win the coveted Harry Vardon Memorial Trophy as the outstanding competitive player.

Yesterday he won the Texas open championship after dipping thirteen strokes below par, to score a spectacular 271 for seventy-two holes, and beat the fastest field of the tour.

First figures on the P.G.A. Vardon Memorial Trophy race show Harrison, also winner of the Bing Crosby open and loser of the Oakland open in a play-off to Dick Metz, far out in front. His 88 points topped Metz's second place 70.

Harrison, who threw in a couple of 66's in smashing the old Texas open record by six strokes, packed his loose, easy game and headed for New Orleans and the $10,000 Crescent City open, starting Thursday.

Four shots behind after the opening round, despite a 68, Harrison trudged back with 66-66—71 and was two shots in front of Sammy Byrd, of Philadelphia, the former New York Yankee outfielder, at the finish.

Byrd slashed around Brackenridge Park's 36-35—71 course in 69-67 the last two rounds.

Byron Nelson, of Reading, Pa., blew his chances on the seventeenth hole when, one stroke behind Harrison, he shot into the river and took a bad six on a par four hole. He finished third with 274.

Two Injured in Skiing Accidents

VANCOUVER, Feb. 13 (CP).—James Brown, twenty-three, and Vincent Pinhorn, twenty-three, were in hospital today with broken ankles suffered in skiing accidents on the north side of Burrard Inlet over the week-end.

Brown was injured on Hollyburn Ridge, while Pinhorn fractured his ankle while skiing on Grouse Mountain.

ENGLISH CUP DRAW GIVEN

Wolverhampton to Meet Winner of Birmingham-Everton Replay Game

LONDON, Feb. 13 (CP).—Favorites in the current tournament, Wolverhampton Wanderers and Everton, may meet in the sixth round for the English Cup to be played March 4. The teams were drawn together today, but the meeting is contingent on Everton defeating Birmingham in a replayed fifth-round game this week.

The toffee-makers drew 2-2 at Birmingham Saturday, but based on their showing this season they should win the replay at Goodison Park. Wolverhampton will be the venue for the sixth-round match and in the event the league-leading Everton is visiting a record crowd is anticipated.

Preston North End, the cupholder, will make a long journey to Portsmouth, Huddersfield Town meets Sunderland or Blackburn Rovers and four clubs are still in the hunt for the remaining match. The winner of the Chelsea-Sheffield Wednesday fifth-round contest is drawn at home against Sheffield United or Grimsby Town.

The sixth-round draw:

Chelsea or Sheffield Wednesday vs. Sheffield United or Grimsby Town.

Wolverhampton Wanderers vs. Birmingham or Everton.

Huddersfield Town vs. Sunderland or Blackburn Rovers.

Portsmouth vs. Preston North End.

DANNY PAUL WINS OVER FITZPATRICK

LONDON, Feb. 13 (CP).—Danny Paul, of Vancouver, who last night scored a knockout over Jack Fitzpatrick, agreed at short notice today to meet Don McCorkindale, of South Africa, at the National Sporting Club tonight.

McCorkindale's original opponent was the champion of the English Midlands, Bill Wainwright, but he became ill of influenza. Paul came to the promoter's rescue.

The South African, who retired from boxing in 1934 owing to a spinal injury, now is working as a laborer. The National Sporting Club gave him a fight to help him earn a few pounds.

McCorkindale weighed in at 198 3-4, Paul at 194.

BUDGE WELL IN FRONT

LOS ANGELES, Feb. 13 (AP).—Ellsworth Vines still trailed J. Donald Budge in their cross-country professional net tour today, seventeen matches to ten, although he defeated the former world amateur champion in Memorial Coliseum's first tennis spectacle. His strokes hot in the chilly weather yesterday, Vines disposed of Budge, 6-2, 6-8, 7-5, 6-2, before 9,000 fans. The pros appear next in San Francisco on Wednesday night.

HERE'S THE Greatest RADIO VALUE EVER!

Model 94BT-1
An RCA VICTOR
Only $29.95
Complete with Batteries

Lowest price — lowest operating cost with no sacrifice of RCA Victor quality. The revolutionary new battery radio that *looks different — is different.*

● Entirely new circuits — costs much less to operate.
● Permanent magnet dynamic speaker.
● Modern new style cabinet of fine walnut veneers.
● Genuine Ever-ready batteries included.

Come in. See it — hear it at our store.

KENT'S, LTD.
641 Yates St.

Inquire About the Low Prices on the 1939 Plymouth
BEGG MOTOR - - G1144

AIR CONDITIONING REFRIGERATION

"Yesterday it was a luxury . . . today it is a NECESSITY," says Forbes Magazine. "Markets are rapidly expanding. We need more men who can install, operate and service the equipment."

Start your training today!

Thermo Air Conditioning Refrigeration Institute
1101-2 Dominion Bank Building
Vancouver, B.C.
(Z140)

Bargains In British Army Boots! Serviceable, tough hide uppers, triple soles for extra wear; waterproof. Others at $4.95 $3.95
"K" BOOT SHOP Fort at Government

BASKETBALL—Wednesday, February 22
HOUSE OF DAVID Vs. BROADWAY CLOWNS
TICKETS ON SALE AT HARRIS' 738 FORT ST. NEXT TO RAY'S

W. & J. WILSON
Established 1862
Jaeger Woollens — Burberry Coats
Men's and Boys' Clothes
1217 GOVERNMENT STREET PHONE G 5613

Only brandy produced from grapes grown in the Charente district of France can legally be called Cognac.

HENNESSY
COGNAC Brandy

This advertisement is not published or displayed by the Liquor Control Board or by the Government of British Columbia.

FINANCE - COMMERCE - MARKETS

Oils Start Advance In Late Trading on Vancouver Exchange

VANCOUVER, Feb. 13 (CP).—Oil prices switched to the advancing side in the final hour of Vancouver Stock Exchange today, while golds closed with a mixed trend. Base metals were quiet and transactions totaled 75,649 shares.

Mar Jon headed the active oil list with a turnover of 22,500 shares and closed fractionally higher at 5. Calgary & Edmonton at 2.13; Okalta at 1.15, and Home at 2.35 each gained 3 cents, while Vulcan finished at 65 5 cents above Saturday's closing bid. East Crest was up 1-4 at 8 1-2 in fair trading and other leading issues posted fractional gains.

Island Mountain Gold was up 3 at 1.33; Sheep Creek added 2 at 1.01, and Reno firmed a cent at 28. Bralorne was 15 cents above Saturday's closing bid at 10.75 and Pioneer at 2.60; Privateer at 1.15, and Dentonia at 5 remained unchanged. Cariboo Gold Quartz slipped 3 at 2.22 and Gold Belt was off 1 1-2 at 56 1-2.

Base metals were quiet and unchanged.

VANCOUVER EXCHANGE

(Boorman Investment Co., Ltd.)

Mines	Bid	Asked
Bia Missouri	.24	.25
Bralorne	10.60	10.75
Bridge River Cons	.55	.65
Bluebird	.01½	..
Cariboo Gold	2.20	2.27
Dentonia	.05	.05¼
Fairview Amalgamated	.02½	.04½
Federal Gold	.01	.01½
George Copper	..	.03
Georgia River	..	.03
Golconda	.04½	..
Gold Belt	.56½	.56
Gold Mountain	.02½	.02¾
Grandview	.05½	.07
Grull Wihkane	.02½	.03
Hedley Mascot	1.45	1.50
Hedley Sterling	.00½	..
Home Gold	.00½	.01
Indian	.01½	.02
Island Mountain	1.30	1.33
Kootenay Belle	1.38	1.43
Lucky Jim	.01½	.02
Mak Siccar	.01½	.01½
McGillivary Creek	.22	..
Minto	.02¼	.02½
Nicola	.04	.04½
Noble Five	.02½	.02
Pacific Nickel	.15	.25
Pend Oreille	1.55	1.65
Pilot Gold	.00½	.01
Pioneer	2.57	2.60
Porter Idaho	.02½	.03
Premier	2.14	2.20
Premier Border	.01	.01½
Quatsino Copper	.02½	.03
Quesnelle Quartz	.04½	.05
Reeves Macdonald	.26	.30
Relief Arlington	.10½	.12
Reno	.27	.28
Reward	.04½	.04½
Rufus Arsenta	.01	.01½
Sally	.02	..
Salmon Gold	.09	.10
Sheep Creek	1.01	1.02
Silbak Premier	1.70	1.80
Silvercrest	.01½	..
Taylor Bridge	.04	.05
Vidette	.05½	.06½
Waverley	..	.00½
Wellington	.01½	.01½
Wesko	.00½	.01
Whitewater	.03½	.04
Ymir Yankee Girl	.05	.07
Oils		
Anglo-Canadian	1.25	1.27
Amalgamated	.00½	.01
Anaconda	.10½	..
A P Cons	.10½	..
Baltac	.02	..
C & E Corpn.	2.15	..
Calmont	.38½	..
Commoil	.42	..
Commonwealth	.25	..
Crow's Nest	.00½	.01
Dalhousie	.45	..
Davies Pete	.36	..
Eastcrest	.08½	..
Freehold	.03½	.01½
Firestone Pete	.09½	..
Foothills	.72	..
Foundation	..	.12
Harval	..	.20
Highwood Sarcee	.18	..
Home Oil	2.35	2.40
Madison	.04	..
Mar Jon	.04½	..
Mercury	.07½	..
McDouvall Segur	.14½	..
Model	.31	..
Monarch	.07½	.10
Okalta	1.12	..
Pacalta	.06	.06½
Prairie Royalties	..	.20½
Royal Canadian	.17	.18
Royalite	40.00	..
Southwest Pete	.25	.38
Sunset	.32	.35
United Oil	.09½	.10
Vanalta	.08	.08
Vulcan	.63	..
Industrials		
Brewers & Distillers	..	1.25
Capital Estates	1.20	..
Coast Breweries	1.18	1.16
United Distillers	.60	.70

MONTREAL MART MISSES GUIDANCE

MONTREAL, FEB. 13 (CP).—The stock market lacked the guidance, on Monday, of Wall Street, closed in observance of Lincoln's birthday.

Metals showed a slightly better trend, as Noranda advanced 1-4 to 80 1-4, and Nickel rallied from an early loss to close unchanged. Smelters showed a point gain at 55.

Late demand brought a fractional improvement to Canadian Car preferred at 53, in oils, McColl-Frontenac strengthened a trifle to 7, but International Pete sold lower. Imperial was even.

Industrials ruled firm on the curb market. Royalite advanced a point to 39, and fractional improvement was shown by Beauharnois and Abitibi preferred.

Waite-Amulet dropped 25 cents in the mines, while Stadacona, trading heavily, finished off a cent at 95. East Malartic eased 5 cents.

(James Richardson & Sons)

	Bid	Asked
Bathurst Paper	7½	7½
Building Products	16½	18½
Canadian Northern Power	15½	16
Canadian Steamships	2¾	2½
Canadian Steamships, Pfd	9½	10
Can. Car & Foundry	13¾	15½
Can. Car & Foundry, Pfd	33	..
Canadian Celanese, Pfd	100	102
Canadian Converters	7	10
Canadian Alcohol "A"	2½	..
Cockshutt Plow	..	7½
Consolidated Smelters	54	54½
Crown Cork	23	24
Dominion Bridge	33	34
Dominion Coal, Pfd	18	18
Dominion Tar	5½	..
Dominion Tar, Pfd	..	77
Dominion Textiles	57	58
Gatineau Power, Pfd	90	91½
Hamilton Bridge	5	8
Hamilton Bridge Pfd	28½	..
Hollinger	14½	14¾
Howard Smith	11½	12
Howard Smith, Pfd	..	94
Hudson Bay M. & S.	..	34½
International Nickel	51½	52
International Petroleum	26½	26½
Lake of the Woods	14½	..
Massey-Harris	5¾	6
Montreal Cottons, Pfd	..	101
Montreal Power	30½	30¾
National Breweries	42	42½
National Steel Car	56	58½
Noranda	80	80¼
Ogilvies	28½	27
Ottawa Power	..	70
Penmans	43½	43
Power Corporation	10½	11
Price Brothers	15½	..
Price Brothers, Pfd	50	54
Rolland Paper	..	10
St. Lawrence Corpn., Pfd.	12½	12½
Sherwin-Williams	12	13
Steel of Canada	72½	73½
Steel of Canada, Pfd	70½	71½
United Steel	5½	5½
Curb		
Abitibi	2½	2½
Abitibi, Pfd	15½	16½
Asbestos	102	104
Bathurst "B"	2½	3
Brewers & Distillers	4½	..
Canadian Sugar	28½	28½
Canadian Malting	34	34½
Canadian Vineyards	13¾	14
Canadian Breweries	140	150
Canadian Breweries, Pfd.	21½	23
Canadian Vickers	7½	9
Commercial Alcohols	180	185
Consolidated Paper	5¾	6
Cub Aircraft	150	200
Dominion Stores	6	6¾
Donnaconna "A"	4½	5
Fairchild	4½	4½
Fleet Aircraft	9½	10
Fraser Company	12½	14
International Paint	..	3
International Paint, Pfd	12	15
Massey-Harris, Pfd	45	48
McColl-Frontenac, Pfd	81	91
Page Hersey	98½	102
Roxalite Oil	39½	45
Hiram Walker	47	47½
Hiram Walker, Pfd	19½	20
Banks		
Bank of Commerce	174	178
Bank of Montreal	208	211
Banque du Nationale	187	188

UNLISTED STOCKS

(J. W. Jones, Ltd.)

(Authorized by Vancouver Stock Exchange)

	Bid	Asked
Abco	..	10½
Bayonne	.02	.02½
Canty	.30	.31
Cariboo Hudson	.28	.28
Dunwell	..	.02
Fraser River Gold	.08	.10
Georgia River	.00½	..
Grapac	.01½	.01½
Hedley Amalgamated	.05½	.06
Haida	.00½	..
Lakeview	.00½	..
P.E. Gold	.01½	..
Silversmith	..	.01½
Taylor Windfall	.04	.07
Vikina	.00½	..
Coronation	.18	.20
Kermac	..	.03
Lowery	.25	.45
Sundance	..	.25
Sunshine	..	.02

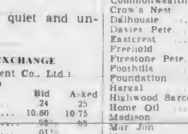

CONFIDENCE

As the increase in travel by air illustrates the public's confidence in the aeroplane as a mode of transportation, so the growth of our business shows the confidence of Canadians in this well-established company.

THE ROYAL TRUST COMPANY

3902

HEAVY HAULING

WE SPECIALIZE IN HANDLING BOATS, MACHINERY, SAFES, ETC.

ESTD. 1890 HEANEY'S CALL G 1194

Stocks and Bonds

(A. E. AMES & CO., VICTORIA)

	Bid	Asked
Bell Telephone	170	171
Brazilian T. L. & P.	8⅝	9
B. A. Oil	22¼	22⅝
B.C. Power "A"	22½	23⅝
Canada Malting	33	25
Canadian Pacific	5⅛	5¼
Con. Mining & Smelting	54½	55
Dominion Bridge	23½	23¾
Fanny Farmer	21⅝	21¾
Ford "A"	21	21⅝
Goodyear Tire com.	72½	75
Goodyear Tire pfd.	56	58
Gatineau Power pfd.	90½	91½
Hiram Walker G. & W.	47¼	48
Hiram Walker G. & W. pfd	19¾	20
Imperial Oil	16½	16⅝
Imperial Tobacco	16⅝	16½
Intl. Nickel	51⅛	51⅝
Intl. Petroleum	26⅛	26½
Montreal Power com.	30⅛	30⅝
McColl Frontenac pfd.	69	90
Ogilvie Flour	26	27
Royalite Oil	39	40
Steel of Canada	72½	72¾
Bralorne	10⅝	10⅞
Dome	31½	32
Hollinger Cons	14⅝	14⅞
Lakeshore	47⅛	47½
McIntyre Porcupine	52⅛	54
Noranda	79	80
Pickle Crow	5.25	5.30
Premier	2.12	2.18
Wright Hargreaves	6.65	6.70
Bank of Montreal	207	211
Royal Bank	187	188

DULL SESSION IN WHEAT MARKET

WINNIPEG, Feb. 13 (CP).—Export sales of Canadian wheat of around 350,000 bushels was the only feature of a dull session on the Winnipeg wheat futures market today. Most export business was worked from the Pacific Coast, destined for the United Kingdom.

Final quotations were 1-8 cent higher to unchanged, with May at 62 1-8, July 62 3-4 and October 63 1-8 cents. Trading lagged due to the Lincoln birthday holiday, which kept United States markets closed.

A moderate mill inquiry and higher shippers' offers gave Liverpool prices a steady tone as the English market closed unchanged to 1-8d up. Buenos Aires continued unchanged.

Cash wheat transactions were confined to a few mill and terminal adjustments, while sales of coarse grains consisted of scattered purchases of barley attributed to exporters.

WINNIPEG GRAIN

(H. A. Humber, Ltd.)

Wheat—	P.C.	Open	High	Low	Close
May	82	82	82⅛	82	67⅛
July	82⅝	82⅝	82⅝	82⅛	68⅞
Oct	63⅛	63⅞	63⅞	63⅛	63⅞
Oats—					
May	26⅝	28⅝	28⅝	28⅛	28⅝
July	28	28⅛	28⅛	28	b28
Oct	28				a28
Rye—					
May	42⅛				b42⅞
July	42				b43
Barley—					
May	37⅛	37⅛	37⅛	37⅛	b37⅛
July	36⅞	36⅝	36⅝	36⅛	36⅛

Cash Grain

Wheat—1 Hard, 61⅛; 1 Northern, 59⅝; 2 Northern 56⅝; 2 Northern, 51⅝; No. 4, 46⅝; No. 5, 40⅝; No. 6, 39⅝; Feed, 37⅛. Track, 59⅝. Amber Durum No. 1, 48⅛; No. 2, 45⅝; No. 3, 45⅛; No. 4, 42⅛. Track 48⅛. Garnet No. 1, 52⅛; No. 2, 49⅛; No. 3, 43⅛.

Oats—2 C.W., 28⅛; 3 C.W., 25⅝. Ex. 1 Feed, 25⅝; 1 Feed, 25⅝; 2 Feed, 24⅛; 3 Feed, 21⅛. Track, 27⅝.

Barley—2 R.O.W., 39⅛; 6 R.O.W., 39⅛; 2 C.W., 35⅝; 4 C.W., 35⅛; 5 C.W., 24⅛; 8 C.W., 23⅛. Track, 38⅛.

Flax—1 N.W.C., 146⅛; 2 C.W., 142; 3 C.W., 130⅛; 4 C.W., 125; 5 C.W., 114. Track, 145⅝.

Rye—1 C.W., 40⅛; 2 C.W., 40⅛; 3 C.W., 37⅛. Rejected No. 2, 34⅛; 4 C.W., 23⅛. Track, 40⅝.

Dominion Bonds

(Burns & Wainwright, Ltd.)

			Bid	Asked
Dom of Can.	1940	4	104.125	105.125
"	1941	5	108.125	109.125
"	1943	5	112.25	113.25
"	1944	4	111.25	113.00
"	1946	4	108.125	109.125
"	1948	4½	111.75	112.75
"	1949	3½	104.125	105.125
"	1952	4	107.75	108.75
"	1958	4½	111.375	112.375
"	1959	4½	112.00	113.00
"	1965	3	99.125	100.125
"	1968	3½	101.75	102.75
"	Perp.	3	93.00	94.00
"	1949	3½	103.25	104.25
"	1951	2½	102.25	103.25
"	1958	3	98.50	99.50
"	1967	3	100.00	101.00
DOMINION GUARANTEES				
Can. Nat. Rly.	1951	4½	114.25	115.25
"	1957	4	116.25	117.00
"	1955	4½	118.25	119.00
"	July, 1949	5	116.00	118.50
"	Oct. 1989	5	119.00	120.00
"	1954	5	118.75	119.50
"	1953	3	99.00	99.75
"	1944	3	104.00	105.00
"	1950	3	99.75	100.75
Grand Trunk	1982	3	99.25	100.28
"	1962	4	110.00	..
Can. Nor. Rly	1958	2½	101.00	..

Metal Markets

LONDON, Feb. 13 (AP).—Closing: Copper, standard spot, £42 7s 6d, up 3s 9d; future, £42 12s 6d, up 1s 3d, electrolytic, spot, bid, £48, asked, £49, both up 5s. Tin, spot, £214 5s, off 5s; future, £213 2s 6d, up 2s 6d. Bids: Lead, spot, £14 7s 6d, up 2s 6d; future, £14 10s, up 1s 3d. Zinc, spot, £13 12s 6d, up 3s 9d; future, £13 17s 6d, up 2s 6d.

MONTREAL, Feb. 13 (CP).—Spot: Copper, electrolytic, 11.45; tin, 48.15; lead, 4.45; zinc, 4.30; antimony, 15.00; per 100 pounds f.o.b., Montreal, five-ton lots.

Corporation Bonds

(Burns & Wainwright, Ltd.)

	Bid	Asked
Abitibi 5% 1953	54.25	55.25
B.A. Oil 4% 1945	104.50	..
Brown Co. 5½% 1946	40.75	41.50
Calgary Power 5% 1960	102.75	103.75
Canada Cement 4½% 1951	104.00	105.00
Canada Steamship 5% 1957	82.00	82.75
C.P.R. 2% 1945	66.00	69.00
C.P.R. 3½% 1931	88.00	89.00
Dominion Tar 4½% 1951	103.50	105.00
Famous Players 4½% 1951	100.50	..
Gatineau Power 5% 1949	102.50	102.50
General Steelwares 4½% 1952	97.25	98.00
Massey-Harris 5% 1947	101.50	102.00
McColl-Frontenac 4½% 1949	100.00	101.00
Shawinigan 4% 1961	103.25	104.00
Simpson's Ltd. 4½% 1951	99.00	100.00
United Grain Grws. 5% 1946	91.50	93.00

(Toronto Wholesale Prices)

Foreign Bonds

(Burns & Wainwright, Ltd.)

	Bid	Asked
Australia 4½% 1956	94.50	95.25
Bolivia 7% 1958	2.25	2.625
Chile 6% 1961	15.75	16.50
Colombia 6% 1961	21.25	21.75
French 7% 1949	105.00	..
German 4½% 1985	16.50	19.50
Italy 7% 1951	84.00	86.00
Japan 4% 1954	82.00	84.00
Peru 8 1951	9.50	10.00
Sydney 5% 1955	99.00	99.75
United Kingdom 4% 1990-1992	100.25	101.00

Above prices in New York

TORONTO MARKET RATHER SLUGGISH

TORONTO, Feb. 13 (CP).—A few of the cheaper gold stocks displayed vigor in Monday's Toronto Exchange action but the general tendency was to sluggishness, presumably because of the holiday for the New York market. Turnover reached 606,000 shares.

After advancing to a new high at 1.03, Stadacona settled back to 95 cents for a net loss of 3 cents. Slave and Augite held to the up side. Wright-Hargreaves closed 10 cents up at 8.75.

In dull trading, Smelters firmed a point and Noranda and Nickel were practically unchanged. Waite-Amulet slipped back 20 cents. Silvers were slow and steady.

Imperial Oil changed hands in considerable volume and was 1-8 up at the finish. C.P.R., Ford "A" and Walkers common closed unchanged to slightly higher.

Trade in the Western oils was dull with Home, Okalta and Dalhousie off slightly and Calgary-Edmonton a cent or two higher.

MINING SECTION

(Island Investment Co., Ltd.)

	Bid	Asked
Acme	.06½	.07
Alax	.16	.25
Aldermac	.40	.41
Base Metals	.20	.22
Beattie	1.30	1.36
Bia Missouri	.24	.25
Bobjo	.17½	.18
Bralorne	10.75	10.87½
Buffalo Ankerite	..	.14
C. & E. Corpn	2.10	2.15
Canadian Malartic	.98	.99
Cariboo Gold Quartz	..	2.25
Castle Trethewey	.68	.99
Central Patricia	2.52	2.55
Chemical Research	.50	.54
Coast Copper	2.00	2.50
Conarium	1.44	1.48
Dome	..	32.50
Eldorado	1.96	1.99
Falconbridge	5.25	5.35
God's Lake	.21	.21½
Gunnar	.50	.50¾
Hard Rock	1.60	1.62
Hollinger	..	14.87½
Home Oil	2.26	2.29
Howey	.27	.28
Hudson Bay M. & S.	..	25.00
Intl. Nickel	..	51.75
Kirkland Lake	1.43	1.44
Lakeshore	47.50	..
Leitch Gold	.71	.72
Little Long Lac	3.15	3.25
Macassa	5.45	5.50
McIntyre	52.00	54.00
McKenzie Red Lake	1.22	1.25
McLeod Cockshutt	2.71	2.84
McWatters	.57	.60
Minnis Corpn	1.70	1.75
Moneta	1.29	1.25
Morris Kirkland	..	.16
Nipissing	1.70	1.75
Noranda	79.00	80.00
O'Brien	2.75	2.85
Pamour	4.20	4.25
Powell Rouyn	2.02	2.10
Paymaster	.50	.53
Pend Oreille	1.57	1.58
Perron Gold	1.78	1.80
Pickle Crow	5.25	5.20
Pioneer	2.60	2.62
Premier	2.12	2.20
Reno	.27	.30
Royalite Oil	39.50	40.00
San Antonio	1.32	1.32
Sherritt-Gordon	1.15	1.18
Sisco	1.37	1.39
Sladen Malartic	.64	.68
Stadacona	.98	1.00
Sudbury Basin	2.47	2.57
Sullivan	.85	.90
Sylvanite	2.45	3.50
Teck-Hughes	4.25	4.40
Thompson Cadillac	.30	.30½
Uchi Lake	1.28	1.40
Ventures	5.50	5.60
Waite Amulet	7.10	7.15
Wright-Hargreaves	8.70	8.75

INDUSTRIAL STOCKS

(Island Investment Co., Ltd.)

	Bid	Asked
B.A. Oil	22¼	22½
B.C. Power "A"	23½	..
B.C. Power "B"	2½	2¾
Bell Telephone	171	172
Brewing Corpn.	1.40	1.50
Canada Cement	8	8⅝
Canadian Car & Foundry	15¾	..
Canada Malting	24	24½
C.P.R.	5½	5¾
Consolidated Smelters	54	55¼
Consumers Gas	187	..
Distillers-Seagrams	18½	18⅝
Dominion Bridge	23½	..
Gatineau Power, Com.	12.00	..
Gatineau Power, Pfd	90	91½
General Steelwares	6½	7
Gypsum	3¼	3½
Hamilton Bridge	5	6
Hiram Walker, Com.	47	47½
Imperial Oil	18⅝	16⅛
International Pete	26⅝	..
Imperial Tobacco	16⅝	16½
International Nickel	51¼	51⅝
Lake of the Woods	..	14½
Laura Secord	..	12
Montreal Power	20½	30⅞
McColl-Frontenac	8⅝	7
National Steel Car	55	56
National Breweries	42	42¼
Quaker Flour Mills, Pfd.	28	27
Page Hersey	99	101
Power Corporation	11	11¼
Shawinigan	20½	21
Steel of Canada	72⅝	73⅛
Steel of Canada Pfd.	70⅝	71½
Banks		
Bank of Nova Scotia	300	310
Royal Bank	168	..

London Stocks

LONDON, Feb. 13 (AP).—Closing quotations: Brazil, $9 1-4; C.P.R., $5 1-8; Int. Nickel, $54 3-8; U.S. Steel, £62 3-8; Celanese Corp. of America, £4 1-4; Central Mining, £18 1-4; Consolidated Gold Fields, 62s 6d; Courtaulds, 25s; Crown, £15 3-4; East Geduld, £11; H.B.C., 22s 4 1-2d; Mining Trust, 2s 3d; Rand, £8 1-2; Springs, 28s 1 1-2d.

Bonds: British 2 1-2 per cent Consols, £70 3-16; British 3 1-2 per cent War Loan, £97 5-8; British Funding 4s, 1960-90, £108 1-8.

EGG MARKET

These prices are obtained daily from the office of the Dominion Government Poultry Products Inspection Service, Victoria, E 8622:

Grade "A" large	.19
Grade "A" medium	.17
Grade "A" pullet	.16
Following are city wholesale:	
Grade "A" large	.23
Grade "A" medium	.21
Grade "A" pullet	.20

Bond Quotations

(Burns & Wainwright, Ltd.)

	Bid	Asked
Alberta 4% 1954	55.50	57.00
Alberta 5% 1958	62.00	63.50
British Columbia 4% 1957	94.50	..
British Columbia 4½% 1952	98.50	99.50
British Columbia 5% 1954	101.50	..
Manitoba 4½% 1960	81.50	83.50
Manitoba 5½% 1936	88.50	90.50
New Brunswick 4½% 1961	106.00	107.50
Nova Scotia 3% 1956	95.75	96.50
Ontario 2% 1951	99.25	99.75
Quebec 2% 1951	98.50	97.50
Saskatchewan 4½% 1951	78.50	80.50
Saskatchewan 5½% 1952	75.50	..
Saskatchewan 6% 1952	79.50	..

(Toronto Wholesale Prices)

FOREIGN CURRENCIES COMPILED ON BASIS OF CANADIAN DOLLAR

MONTREAL, Feb. 13 (CP).—British and foreign exchange closed easier today. Nominal rates for large amounts:

Australia, pound, 3.7596; China, Hongkong dollar, .2928; France, franc, .026619; Great Britain, pound, 4.7098; Holland, florin, .5396; India, rupee, .3525; New Zealand, pound, 3.7899; South Africa, pound, 4.6854; United States dollar, 31-64 per cent premium.

NO DIVIDEND ON PREFERRED STOCK

MONTREAL, Feb. 13 (CP).—Directors of Canadian Pacific Railway Company decided at a meeting today not to pay a dividend on the preferred 1938 stock. The company made public the following announcement:

"While earnings for the year were sufficient to meet all expenses and fixed charges, including provisions for depreciation and taxes—with a modest surplus—the directors of the company have decided that, in view of the serious decline in the net results as compared with 1937, it was inadvisable to declare any dividend on the preference stock in respect of the year 1938."

MONTREAL PRODUCE

MONTREAL, Feb. 13 (CP).—Spot: Butter, Quebec (92 score) 22 1-2 to 22 7-8. Cheese, Ontario colored, 11 1-2. Butter futures: February, 22 1-2 to 22 7-8; March, 22 1-2 to 23; November, 23 1-2 to 24 1-2.

BAR GOLD

MONTREAL, Feb. 13 (CP).—Bar gold in London down 1 cent at $34.94 an ounce in Canadian funds; 148s 4 1-2d in British funds. The fixed $35 Washington price amounted to $35.16 in Canadian funds.

DIVIDEND DECLARED

Macassa Mines Limited, 5 cents plus 2 1-2 cents, payable March 15 to shareholders of record February 28.

ACCORDING TO PATTERN

CHUST, Czecho-Slovakia, Feb. 13 (CP-Havas).—Final returns in the Nazi-patterned election of the first Diet of the autonomous Carpatho-Ukraine today revealed the Government of Mgr. Augustin Volosin had received 93 per cent of the votes, with 92 per cent of the electorate casting ballots.

GYROS LUNCH WITH PLAYERS

House of David Basketball Team Guests of Clubmen At Luncheon Meeting

Yesterday was basketball day at the Gyro Club luncheon held in Spencer's dining-room. Unfortunately the plan to have all the members of the House of David basketball team as guests was not carried out, owing to all but three of the visiting team being unavoidably unable to be at the luncheon. George Johnson, manager of the team, was among the absentees because he had to leave for the south on business.

Albert "Red" Martin, well-known basketball player, who last year toured with the House of David team for some time, was introduced by R. L. Challoner, president, and W. J. Clark, with a request to take the place of Mr. Johnson.

REVIEWED EXPERIENCES

Mr. Martin reviewed experiences with the team during the former Winter when he toured with them for several weeks. The trips made by the team were by no means short ones, often extending over 150 miles at a single time.

He traced the history of the team under George Johnson, who had made a great name for himself in professional baseball. The team was organized in 1933 to fill in the time of the off season in baseball, which remained the great national game of the United States.

In turn Don Peterson, who comes from Minnesota; Artie Deim and Elmer Johnson, a graduate of the Northwestern University, were introduced and spoke very briefly.

INSPECTOR NAMED ON COMMITTEE

Duncan K. Kennedy, city building inspector, has been appointed Vancouver Island representative on the code changes committee of the Pacific Coast Building Officials' Conference, according to word received from W. A. Curtis, of Stockton, Cal., chairman of the committee.

Members of the conference sponsored a uniform building code adopted by 250 cities with a total population of 7,000,000 persons in the United States. The code changes committee meets at intervals to deliberate upon changes to the uniform code. The last meeting was held during the week-end at Fresno, Cal.

A. E. AMES & CO.
LIMITED
INVESTMENT SECURITIES
NEW YORK MONTREAL 301-215 Belmont House — VANCOUVER TORONTO VICTORIA — WINNIPEG LONDON, ENGLAND Telephone: E 61 : 8-1

REPUBLIC OF CHILE
Bondholders must present coupons before 1940 to receive interest payments for past four years. Full details upon request.
BURNS & WAINWRIGHT, LTD.
415-8-7 CENTRAL BUILDING TELEPHONES: G 8157-8

RICHARDSONS
Established 1857
STOCKS - BONDS - GRAIN
JAMES RICHARDSON & SONS
Government at View—Phone G 1138 In Vancouver: Hastings at Howe

LAURENCE SMITH & CO., LIMITED
INVESTMENT SECURITIES
14 ARCADE BUILDING, VICTORIA
VICTORIA TORONTO ST. JOHN'S

E 9021 622 View Street
SEMI-PUBLIC UTILITY, Yielding About 7%
EXCELLENT PROSPECTS OF APPRECIATION
HUGH ALLAN J. W. JONES, LIMITED J. W. JONES

WHO'S WHO IN 1939
Consult the
BRITISH COLUMBIA DIRECTORY
For
"Who's Who and What They Do"
and it's classified buyers' guide for complete lists of who's who in business, where to buy and where to sell.
Make sure your business is fully represented in the 1939 issue now being compiled and avoid being a who's not.
SUN DIRECTORIES LTD.

During a conference at Reno, Nev., last Summer, the building officials paid high tribute to Victoria's new building by-law, compiled by Mr. Kennedy in co-operation with Alderman T. W. Hawkins and ex-Alderman Walter Luney.

A businessman thought his staff was lazy, so he pinned up the following notice:

"Bread is the staff of life, but that is no reason why the life of our staff should be one continual loaf."

SILVER MARKET

MONTREAL, Feb. 13 (CP).—Silver futures closed steady and unchanged today. No sales. Bid, Feb. 41.50.

LONDON, Feb. 13 (AP).—Bar silver 20 7-16d, up 1-16.

Inquire About the Low Prices on the 1939 Plymouth
BEGG MOTOR - - G 1144

When Good Printing Counts - - -

80 YEARS' EXPERIENCE IN QUALITY PRINTING . . . IT'S YOURS TO USE

The quality of your printing is often the deciding factor in a sale, just as the personal appearance of your salesman is of tremendous influence. Poor workmanship in printing creates an impression of an inferior product. Distinctive, pleasing literature sways the prospect toward a favorable decision.

Don't let your sales be weakened by second rate presentation . . . consult us on all forms of circulars, brochures and commercial printing.

The Colonist

1211 BROAD STREET COMMERCIAL DEPARTMENTS

Jane Dixon Says:

PARENTS WHO ARE WILLING TO SACRIFICE THEIR DAUGHTERS TO A LOVELESS MARRIAGE ARE CONTEMPTIBLE TO SAY THE LEAST

Pity the girl children whose parents are stepped either in ignorance or in ambition.

The ignorant parent thrusts a girl child into marriage as a matter of support.

The ambitious parent sells a girl into marriage as a means of gratifying an unholy appetite for money or power or both.

The result is the same, whether the girl is the victim of base ignorance or of blind ambition—disillusionment, bitterness, the shame of broken vows or the wretchedness of submission.

Dear Miss Dixon: I am in love with a young men who is stricken with a disease which it will take several years to cure, if he does get cured. Even then he will have to be very careful and not work hard.

There is another man who says he loves me and wants me to marry him. He promises to take good care of me, but I do not love him. Should I wait for the one I love or marry the man I merely like? My people are always nagging at me to marry. They say they can't keep me forever. I have only a grammar school education, and am not able to work hard. Do you think I would be happy and perhaps grow to love the other man if I married him? I'm in my early twenties.—"Thankful."

Comment: A woman who marries one man while loving another courts the greatest misery it is possible for women to know. If you can bring yourself to close the door of your heart on the unfortunate man you love and think of him only as a treasure of the past, you might make a success of the marriage of convenience. Your parents must be pretty low grade to bargain their child for its keep.

Dear Miss Dixon: I am twenty-two, the daughter of a first family of our town, but one that has to exist on tradition and on scraps from former riches. We live in the big house on the hill, the one that's falling apart for need of paint and repairs.

A very wealthy man, who is twenty years my senior, ill-bred and coarse, and the father of grown children, has asked my parents for my hand in marriage. I'd rather get work scrubbing floors if I have to, but my parents carry on so about my saving them, the home, and the family that I don't know which way to turn. What would you do? —"Alicia."

Comment: I'd get a job scrubbing floors and like it! Parents who ask such a sacrifice from a daughter are beneath the contempt of decent people. Better to wreck a house than a human soul. Your parents are trying to sell you into human bondage, for marriage with a man you neither love nor respect is bondage. Refuse to be the instrument of their evil design.

(Copyright, 1939, by The Bell Syndicate, Inc.)

Young husband (to wife)—Didn't I telegraph you to you not to bring your mother with you?

Young wife—I know; that's what she wants to see you about. She read the telegram.

STOLEN DRILL IS FOUND BY POLICE

Maurice Buckley and Charles Brown were arrested by Constable Alex Briggs yesterday afternoon and charged with possession of a large electric drill stolen from Smith Brothers' Foundry, Ltd., at 632 Pembroke Street.

Constable George Clayards found the stolen drill in an empty brick house on the north side of Topaz Avenue early in the morning. It had been hidden underneath a pillow. Boards covering a door to the dwelling had been torn off.

ROY POWERS, KING'S SCOUT - - -

Reviewed and Approved by Dominion Headquarters, The Boy Scouts' Association.

APPLE MARY - - - - - - - By Martha Orr

TODDY — *Money Needed!* — By George Marcoux

BIG CHIEF WAHOO - - - - - - By Saunders and Woggon

POPEYE - - - -

POP — *Too Much Effort* — By J. Millar Watt

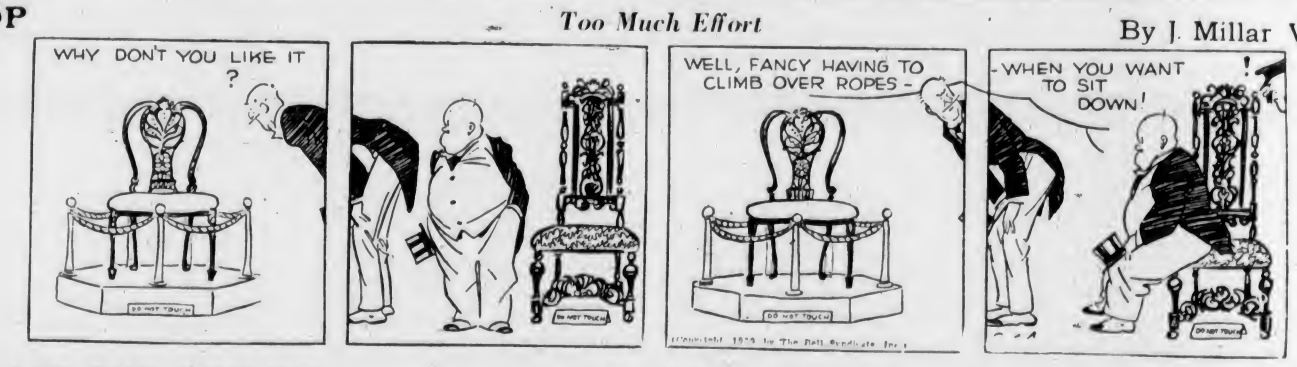

TILLIE THE TOILER — *A Self Escort* — By Westover

TIME OUT! - - - By Chet Smith

That number one jockey must be an ugly guy, he hides his face on the photo finishes!

LIFE'S LIKE THAT - By Fred Neher

"... An' don't be standing there making fists at me in your pockets either!"

Business and Professional Directory, Want Ads

The Daily Colonist

RATES FOR CLASSIFIED OR WANT ADVERTISEMENTS

Two cents a word each insertion; twelve cents a word a week, with a minimum of ten words, cash with order. No advertisements accepted for less than twenty-five cents.

Death and Funeral Notices, $1.50 first insertion, $1.00 for each additional insertion. Marriages, Cards of Thanks and In Memoriam Notices, $1.50 per insertion.

Birth Notices $1.00 per insertion.

Advertisers who desire may have replies addressed to a box at The Colonist and forwarded to their private address. A charge of ten cents is made for handling replies. In this case add three words ("Box, Colonist") to the count for the number of words.

Out-of-town readers of our advertisements ask advertisers to give address as well as phone numbers, as it is not always possible to communicate through the phone.

Any claim for rebate on account of error or omissions must be made within thirty days from the date of the same otherwise the claim will not be allowed.

The Colonist will not be responsible for more than one incorrect insertion of any advertisement ordered for more than one issue.

The Colonist service is available every day from 8 a.m. to 9 p.m., excepting Sunday. Just call E empire 4114.

To insure insertion, Classified Ads should reach The Colonist before 9 p.m. on the day previous to publication.

Classified Ads for the Sunday Colonist will be accepted up to 9 p.m. on Saturdays.

CLASSIFICATIONS

Acreage for Rent	83
Acreage for Sale	84
Acreage Wanted	85
Agents Wanted	10
Autos for Hire	66
Automobiles	65
Births	1
Bicycles and Motorcycles	40K
Boats and Launches	67
Building Materials	40A
Business Directory	33
Business Opportunities	75
Cards of Thanks	4
Church Notices	40B
Clothing, Furs, Shoes, Etc.	40B
Coming Events	10
Dancing	23
Deaths	2
Dressmaking	26
Educational	22
Farms for Rent	86
Farms for Sale	85
Farms Wanted	87
Flats and Apartments to Rent	53
Flats and Apartments Wanted	54
Flowers	7
For Sale—Miscellaneous	40
Furniture	40D
Fuel	40C
Funeral Directors	6
Furnished Houses for Rent	55A
Furnished Rooms for Rent	49A
Furnished Rooms Wanted	50A
Hairdressers and Beauty Specialists	21A
Halls to Rent	36
Hotels	49
Housekeeping Rooms to Rent	51
Housekeeping Rooms Wanted	52
Houses for Sale	76
In Memoriam	5
Listings Cancelled	77
Lost and Found	39
Machinery	64
Market Specials	35
Marriages	3
Miscellaneous	37
Money to Loan	31
Monumental Works	8
Music	24
Musical Instruments	40E
Nursery Stock, Plants, Etc.	40H
Nursing and Convalescent Homes	20
Personal	21
Professional Directory	34
Property for Sale	80
Property Wanted	81
Poultry and Livestock	42
Radio	40F
Room and Board	47
Room and Board Wanted	48
Situations Wanted—Female	16
Situations Wanted—Male	17
Summer Resorts	61
Swaps	41A
Teachers Wanted	15
Timber	74
To Exchange, Real Estate	76
To Rent—Miscellaneous	56
Stoves, Ranges, Furnaces	40L
Unfurnished Houses to Rent	55B
Unfurnished Rooms Wanted	50B
Wanted—Female Help	14
Wanted—Male Help	13
Wanted—Miscellaneous	41
Wanted to Borrow	32
Wanted to Buy—Houses	79
Wanted to Rent—Houses, Unfurnished	57B
Wanted to Rent—Miscellaneous	39
Wood	32

1 BIRTHS

MACKINTOSH—To Mr. and Mrs. Gordon Mackintosh (nee Irene Couchi), of 1630 Haultain Street, at the Jubilee Hospital on Saturday, February 11, a daughter.

2 DEATHS

SNELL—There passed away Sunday, February 12, at the Royal Jubilee Hospital, John Absalon Snell, of 2436 Florence Street, at the age of eighty-five years. The late Mr. Snell was born in Constance, Hullet Township, Huron County, Ont., and moved to this city seventeen years ago from Yorkton, Man. He is survived by our son, William, of Jedburgh, Sask. Funeral services will be held this afternoon (Tuesday), February 14, at 3.30 o'clock from the parlors of the S. J. Curry & Son Funeral Home. Rev. James Hood will officiate and interment will take place in the family plot at Royal Oak Burial Park.

McFADDEN—Passed away suddenly in Port Angeles, on February 13, Joan Brandeze McFadden, aged nine years, only daughter of Mr. and Mrs. James L. McFadden, of Port Angeles. Dr. McFadden is formerly of Victoria, a son of Mrs. S. McFadden, Hampshire Road, Oak Bay.

DUNCAN—Suddenly, at Long Beach, Calif., Albert M. Duncan, of 1030 Queens Avenue, in his sixty-eighth year; born in Ontario and a resident of Victoria for many years. Survived by his wife, one son, Harold L. Dun, and one daughter, Mrs. Hugh Francis, all of this city. The remains will be brought to Victoria for services on Wednesday afternoon at 2.15 o'clock at Hayward's B.C. Funeral Chapel, under Masonic auspices. Rev. Hugh McLeod will officiate and interment made in the family plot in Ross Bay Cemetery.

6 FUNERAL DIRECTORS

McCALL BROS
"The Floral Funeral Home"
Office and Chapel, Corner Johnson and Vancouver Streets
Phone G arden 2012

S. J. CURRY & SON
Funeral Directors
Corner Quadra and Broughton Streets
Phone G 5512

Distinctive Funeral Service in Our New Mortuary at Moderate Cost
Experienced Lady Attendant
SANDS MORTUARY, LTD.
Phones E 7511, G 3520 1409 Quadra St.

THOMSON FUNERAL HOME
1625 Quadra Street
Complete Service at Reasonable Cost
Lady Attendant
Phone G 2612

HAYWARD B.C. FUNERAL CO., LTD.
Established 1867
734 Broughton Street, Victoria, B.C.
Empire 3614 Empire 4065 G arden 7679
Lady Assistant

7 FLOWERS

ANY FLORAL DESIGNS at lowest prices. Pollock Bros., 1315 Douglas St. G 5315

BROWN'S VICTORIA NURSERIES, 819 View. Design work executed, lowest prices. We grow our flowers. G 6612, G 2521

CALL E 6743 FOR ARTISTIC FLORAL designs. Jennings, florists, 754 Yates.

BALLANTYNE BROS., LIMITED
1211 Douglas Street Phone G 2421
We Telegraph Flowers
CUT FLOWERS AND DESIGNS

8 MONUMENTAL WORKS

STEWART MONUMENTAL WORKS, LTD. Take No. 6 car to works. 1401 May Street. Phone G 2453.

10 COMING EVENTS

A BIG OLD-TIME DANCE, A.O.F. HALL, this Saturday, 8-12. CPCT. 8 p.m. Haymarket six-piece band. Prizes, supper. Join the happy gang.

AT PLAYFAIR CLUB, 1230 GOVERNMENT. Whist nightly 8.45. Good cash prizes. Afternoon games.

DANCE CRYSTAL GARDEN EVERY Wednesday, 9.30 to 12.30. Len Acres Orchestra.

10 COMING EVENTS (Continued)

ELKS' CLUB DANCE, FOR MEMBERS and friends, Thursday evening, 8.30 to 12:30. Heaton's snappy music. Refreshments. Admission 25c.

DINE AND DANCE
EVERY NIGHT AT HONG KONG CAFE. Orchestra and pianist. Special Chinese dishes. Minimum charge 50c.

FREE CHRISTIAN SCIENCE LECTURE. Royal Victoria Theatre, Sunday, Feb. 19, at 3 p.m.

MILITARY 500, AT LIBERAL HEADquarters, Government and Broughton Streets, Wednesday, February 15, 8.15 p.m.; 14 prizes, refreshments, 25c.

PRO PATRIA BRANCH, CANADIAN Legion, will hold its regular general meeting on Tuesday, February 14, at 8 p.m. As many members as possible are requested to attend.

SKATING SESSIONS, 731 VIEW STREET—Tuesday, Wednesday, Thursday, Saturday afternoon, 3.30 to 6. Tuesday, Thursday, Saturday evenings, 8 to 11 o'clock. Beginners 1 to 3.30 p.m. Wednesday and Saturday. Admission, Afternoons, 15c; evenings, gentlemen 35c, ladies 25c, including skates.

ST. VALENTINE'S DAY DANCE, FEB. 14, held by V.B.B. Ball Club. English Bakery Hall, 724 Fort St. Prize dances, good music. Admission, 35c.

TECHNOCRACY INCORPORATED PRESents Archie Mallin, chemical engineer of California, at a public meeting, to be held at the Chamber of Commerce, Thursday, February 16, at 8 p.m. Tickets now on sale from 12 to 5 daily at 222 Pemberton Building.

VALENTINE DANCE, WEDNESDAY, 9-12. Prize dances, tombolas, hats, streamers. English Bakery Hall, 724 Fort St. 25c. No connection with C.C.F.

WHIST NIGHTLY, 8.45. $15 PRIZES. Afternoon, 2.30. Central Whist Club.

DANCING
Oak Bay Theatre Ballroom
Val Carson's Orchestra
Every Saturday Night Admission 35c

Under New Management
THE CASTLE
Dine and Dance
Chicken Tamales, Spaghetti and Chili
Open 8.30 Until ? City Prices

13 WANTED—MALE HELP

AGENT WANTED FOR EXCLUSIVE, fast-moving line for Victoria and vicinity, also for Nanaimo and vicinity. Small capital required. Get in touch with Pacific Coast Distributors, 854 Hornby Street, Vancouver, B.C.

FOURTH CLASS ENGINEER OR MOTOR mechanic who can invest small amount temporarily. Rich returns from investment. Position to capable man. For interview, write, enclosing stamped envelope or phone number, Box 4502, Colonist.

SALESMAN WANTED FOR CHRYSLER-Plymouth dealership. State age, experience, etc. Box 400, Duncan, Vancouver Island, B.C.

WANTED EXPERIENCED SALESMAN for linoleum and furniture department. Apply Box 4566, Colonist.

INSTRUCTION

COMPLETE, PRACTICAL AND HOME study training in Diesel engineering, radio and television, air conditioning and refrigeration or electricity. National Schools, representatives, A. W. Taylor, G 0024, or A. Swanston, G 7516, or write Box 4150, Colonist.

14 WANTED—FEMALE HELP

CAPABLE COOK-GENERAL SLEEP IN. Box 4470, Colonist.

MIDDLE-AGED CHRISTIAN WOMAN (Canadian), 2 hours, afternoon. Box 4552, Colonist.

REFINED GIRL OR WOMAN FOR GENeral housework (fond of children), $16 a month and board. Mrs. M. B. Patt, Douglas St., Saanich.

REFINED, EXPERIENCED GIRL AS waitress and chambermaid for residential hotel in city. State age and references. Box 4546, Colonist.

WOMAN OR GIRL WITH BAKERY EXperience, must be willing to work in kitchen and store, state references, age, wages wanted, part time or steady. Box 4554, Colonist.

WANTED — MIDDLE-AGED WOMAN to take full charge of elderly couple, private home; lady invalid. Phone G 3667, Tuesday.

STUDENTS WANTED
VICTORIA HAIRDRESSING SCHOOL
WOOLWORTH BUILDING

17 SITUATIONS WANTED—MALE

A. J. GREGG — HOUSE WINDOWS cleaned outside 8c each. G 5023.

ALTERATIONS, CARPENTER, GUTTER, roof repairs. G 6401 after 5 p.m.

BOY, 17, WISHES EMPLOYMENT IN garage. Year experience in repair work, references. Phone Colquitz 106X.

CHAUFFEUR, SECRETARY, WITH CAR and typewriter, seeks clientele. Phone G 0222.

CHAUFFEUR, YOUNG, SINGLE, EXCELlent references, will go anywhere. Box 4196, Colonist.

CARPENTER, ALTERATIONS, KALSOmining, painting, low prices. E 4270.

HANDY MAN WANTS WORK ANY kind; garden work. Phone G 4994.

SINGLE YOUNG MAN WANTS WORK ON farm. Dry-hand milker, team and can handle truck or tractor. Box 4564, Colonist.

WHEN YOU WANT A TRUCK DRIVER phone G 2215.

YOUNG MAN WITH SOME CAPITAL will invest same for steady employment. Box 4565, Colonist.

YOUNG MAN, EXPERIENCED JANITOR, would like part-time work. Box 4549, Colonist.

17A PAINTERS AND DECORATORS

PAINTING, PAPERING, KALSOMINING. Work guaranteed. McPherson. F 6039.

$6 RM. PAPERED—INCLUDES SMART fashionable paper, labor. Beautiful walls make beautiful homes. Archer, G 2328.

19C CARPENTERS AND CONTRACTORS

ALTERATIONS, HOUSE-RAISING, CONcrete work, repairs. O'Regan, G 7662, G 2258.

ALTERATIONS, BUILDING REPAIRS, roofing a specialty. T. Thirkell, E 4625.

BUILDING ALTERATIONS, REPAIRS. Estimates free. Best of workmanship guaranteed. C. G. Robson, E 7816.

CARPENTERING; Roofing Stop that leak. Economy, efficiency guaranteed. E 1795.

EVERYTHING IN CONCRETE, DAY OR contract. E 7473. W. Trace.

19E GARDENERS

EXPERT PRUNER—Government recommendation. 40c hour. G 0024, evenings.

GARDENING, Rockwork a specialty. Pruning. 312 Westholme Hotel. E 1151.

PRUNING—ROSES, SHRUBS, HEDGES, lawns laid, borders planted. E 6826.

WEATHER STRIPPING
PEACE METAL WEATHERSTRIPS
Estimates Free — B. T. Leigh. F 9889

18 SITUATIONS WANTED—FEMALE

CAPABLE GIRL WANTS PART-TIME general housework, references. Phone G 4648.

CAPABLE WOMAN (THIRTY) WORK of any kind. Hour or day. E 3983.

HOUSEWORK, ETC., MORNINGS. CAPable. F 6659.

WOMAN wants washing, ironing, cleaning; 25c hr., car fare. E 5392, Rm. 1.

YOUNG EXPERIENCED HOUSEKEEPER, references. Phone E 5454 between 9 and 4. Steeo out.

21 PERSONAL

AH! BE OUR SWEETHEART JUST FOR one day! Call at Seven-Eleven, Fort St. and see the nice things offered you to decorate St. Valentine's tables with. Take home a loaf of our coarse whole wheat bread (free from molasses, sugar or white flour). It helps keep the old bed fit. Golden Loaf Bakery.

AMARBIALL, Furs remodeled, repaired, ladies tailoring. Room 62, 639 Yates.

21 PERSONAL (Continued)

ARTIFICIAL LIMBS, TRUSSES, BELTS, splints, Camp garments, etc. D. R. Campbell Surgical Supplies, Ltd., 831 Fort Street (at Broad). E 0861.

A PERMANENT WAVE, INDIVIDUALLY styled. Special prices on shampoo and finger wave. Bert Waude Salon, 718 Yates Street. Telephone E 4023.

AVOCADOES, LIMES, FANCY FRESH California dates, unsulphured figs. Lilley's Confectionery (400 Douglas at 558).

A CHOICE SELECTION OF FISH IN season. Askey's Fish Market, 624 Yates. G 7101.

A DYE'S PURE PORK SAUSAGE. EVERY Saturday. Dominion Mkt., 1617 Douglas.

BUTTERMILK — A GOOD OLD-FASHIoned Spring tonic, for vim, vigor and vitality. 10c quart delivered. Registered Jersey Dairies, 608 Broughton St. G 5044.

DROP IN FOR A TASTY MEAL OF FISH and chips, 20c; 30c; including bread, butter, tea, coffee and milk. Take-home orders from 15c. 1316 Broad.

ENGLISH HAND LAUNDRY—COLLARS turned 15c, shirts 12c up, collars 3 for 10c. Courtney at Douglas. E 6192.

ECZEMA, ITCH, PILES, ULCERATED legs. Try Geo. Lee's Chinese remedy. 626 Cormorant. Dept. and Drug Stores.

FOR CASH WILL BUY ORIENTAL ANtiques, vases, bowls, figures, jars, etc., porcelain, brass, bronze. Apply Dominion Import & Export Company, Ltd., 916 Government Street. Phone E 0321.

FOR INSTRUCTION IN DRIVING AND general working principle of your car, phone "Charlie" at E 6319 between 5 and 7 p.m.

FREE INFORMATION FEMININE HYgiene. Local Society de Hygienique, 122 Alberta Street. E 0774 after 5 p.m.

FREE—COLONIST SONG SHEETS NOW available. Apply Colonist Advertising Department.

FOR PARTIES, DANCES, STAN CROSS' Orchestra. Reasonable prices. G 2335.

GROW FLOWERS, VEGETABLES AT home by new soil-less gardening. Complete pictured instructions, and material for first experiment, $1.00. Dr. John, CL Williams Bldg., Tampa, Fla.

HOUSEWIVES EVERYWHERE ARE turning to Masters' Health Bread because it is the only loaf that is always uniform in quality and flavor.

HARD OF HEARING? Try the new, powerful Western Electric hearing aid. Batteries, accessories. Victoria Hearing Aid Co., 312 Union Bldg. G 1625. B.S.H. Tye, Mgr.

MEN OF 30, 40, 50! WANT VIM, VIGOR, for rundown body? Try OSTREX Tablets of raw oyster stimulants and general body builders. If not delighted with results of first package, maker refunds its low price. Call, write Vancouver Drug, Owl Cunningham, and all good druggists.

MADAM SANDS, CARD AND CRYSTAL readings. 301 Hibben-Bone Bldg.

OIL BURNERS, EXPERT SERVICE, cleaning, adjusting, etc. Lynn, G 6916.

PURE JERSEY MILK FOR SALE. TRY our cream and buttermilk. G 4716.

PHONE E 2024 FOR THIS WEEK'S offer. Idral Cleaners.

21A HAIRDRESSERS AND BEAUTY SPECIALISTS

AT THE MAISON TYRRELL HAIRdressing parlors, 1010 Government, Ltd., we are specializing in the newest of machineless permanents, "Zotos" and Tonal, the aristocrats of all permanents. E 4141.

ANNA TAYLOR BEAUTY SALON CONtinuing at 1004 Broad St. Specials in Zotos permanents. Phone E 6015.

HAVE YOUR "ZOTOS" PERMANENT at the Bussex Beauty Salon (formerly Ivy's). 714 View. 706 Broughton.

PERMANENT SPECIALIST WITHOUT electricity and no machine. Up and up, up and down, hair styling, lacquering and crystallizing. All featured at La France Beauty Salon, 727 Yates St. G 7443.

PERMANENT REMOVAL SUPERFLUOUS hair by most modern method. Used exclusively in Victoria by Mrs. Russell, 102 Woolworth Bldg. Phone E 2525.

THE HILDA BEAUTY SHOP HAVE NOW moved to their new shop, half a block south on Newport Avenue. E 0722.

BEAUTY SPECIALS!
Keep your beauty costs low by taking advantage of the Avalon Annex reduced prices. You will find many opportunities to save for the price of every kind of beauty service and every phase of beauty is very reasonable.
No appointment necessary—come in any time you wish.
AVALON ANNEX
Phone E 0522 1104 Douglas St. next

VICTORIA BEAUTY PARLORS CALL E 8515 for a good permanent. All experienced operators. Directions, Victoria.

SPECIAL ON OIL PERMANENTS FOR Jan. Hollywood Beauty Shop. E 0433.

23 EDUCATIONAL

QUALIFIED TEACHER WILL COACH mathematics, Latin, etc. G 4566.

ROYAL BUSINESS COLLEGE, 1006 GOVernment. G 6016. E. W. Maunsell.

SIMPLIFIED SHORTHAND TAUGHT IN 12 lessons. Private tuition. My Secretary, 204 Hibben-Bone Building, 1122 Government. E 5132.

ST. MARGARET'S BUSINESS SCHOOL—Junior House, St. Margaret's School. Miss W. G. Milligan, principal. E 2234.

SPROTT-SHAW BUSINESS INSTITUTE —Courses Stenography, secretarial, commercial, radiotelegraphy. G 4612.

STANDARD SCHOOL STENOGRAPHY—Oak Bay Junction. Miss O. Dickson.

24 MUSIC

SPANISH AND HAWAIIAN GUITARS and mandolins. Hours 2 to 9 daily. Saturdays 9 to 2. Jenkins, 1016 Pandora.

25 DANCING

ALL BRANCHES. BALLROOM CLASS Saturday. Dorothy Cox. M.R.A.D. E 7636.

ALL TYPES OF DANCING AT VIOLET Fowlers Studio. 1112 Government. E 2068.

BALLROOM AND TAP. JOSEPHINE Birdsey and Ronald Bladen. G 1076.

BLACK AITFIELD DANCE STUDIO—Hollywood's Latest. 1114 Broad. E 6582.

VICTORIA'S LEADING BALLROOM INstructors—Mr. and Mrs. Geo. Hosaly, Arthur Murray, N.Y. method. E 4844.

29 LOST AND FOUND

LOST—SKIDCHAIN FROM TRUCK, BEtween Discovery and Esquimalt Liquor Store. Phone E 0213. Reward.

LOST KEYS ON PORT ST. NEAR Government, in brown leather container. Phone E 7204.

LOST—CAMEO BROOCH, 2 WEEKS ago, heirloom. Reward. G 2769.

LOST—LADY'S WRIST WATCH NEAR La Mendola Street. Reward. Phone E 2146.

LOST—TERRIER DOG, BOSTON MARKings, name "Tippy." Phone F 2340.

31 MONEY TO LOAN

A MORTGAGE LOAN CAN BE ARRanged by us in any amount, repayments to suit. Building loans a specialty. Low interest, quick decisions, moderate charges. Also Dominion Housing Act loans.

P. R. BROWN & SONS, LTD.
1112 Broad Street. Phone G 7171

ANY REQUEST FOR A MORTGAGE APpreciated. See H. C. Holmes, Pemberton & Son, Ltd., 625 Fort St. G 6124.

33 BUSINESS DIRECTORY

CARPETS

WANTED—GOOD USED RUGS, CARpetorium Co., 1025 Cook Street. E 2681.

CHIMNEY SWEEP

FURNACES, RANGES VACUUMED, chimneys swept, also flue. Kingham, Gillespie. E 1124.

FLOOR SURFACING

V. I. HARDWOOD FLOOR CO., 707 Johnson. Free estimates. G 7214.

INSURANCE

FIRE, AUTO INSURANCE — SEE LEE, Fraser & Co., Ltd., 1222 Broad Street.

DOUBLE SERVICE IN WANT ADS

You can telephone your answers as well as your classified advertisements to The Colonist. Readers are often interested in Want Advertisements that do not carry the names or addresses of advertisers but a Colonist box number. For the accommodation of those readers who find it inconvenient to write an answer and to serve the advertiser better

We Will Take Replies to Box Numbers Over the Telephone

The Colonist service is available from 8 a.m. to 9 p.m., excepting Sundays. Phone Empire 4114.

33 BUSINESS DIRECTORY (Continued)

LITHOGRAPHY

LITHOGRAPHY
Labels for Every Purpose in Any Design or Color Combination
Commercial Work — Letterheads, Invoices, Cheques, Bonds, Debentures, Etc.

Photo-Litho Map Work

THE COLONIST
Lithographing Department
1211 Broad Street

PUBLIC STENOGRAPHER

ETHEL SEYMOUR, 207 CAMPBELL Building, Douglas Street. Phone G arden 2525. Authors' manuscripts, law and general. Strictly confidential.

UPHOLSTERING

UPHOLSTERY AND REPAIRS, MODERate prices. Clark's, 1034 Fort. G 4744.

WINDOW GLASS

WINDOW GLASS REPLACED AT shortest notice. Auto glass replaced while you wait. Mellor Bros., Ltd., 819 Broughton Street. Phone G 3021.

WOOD AND COAL

A SPECIAL, ½ PRICE, TWO WEEKS—Malahat dry inside fir blocks, mixed with bark slab, 12-in., guaranteed never in water, cords cordwood, now only $2.75 cd. 2 cds., $5. Heavy slab from Duncan, 12-in., $3, bone-dry, $5 cd. Inside blocks, $4. Must be moved. Smoke Dry Wood Co. E 8923.

ALL DRYLAND THICK BARK SLAB and inside blocks, 12-inch, sure A1 fir, $2.75 cd., 2 cds. $5. Inside block—$4. Dry Malahat, $5 cd. Dry cordwood or bark $6.50. Up-island fir screened sawdust, unit $3.50. Old John Wood, 2514 Douglas. E 2743.

A BARGAIN—STOVE LENGTHS, INSIDE fir blocks, mixed with heavy bark slabs, bone dry. Guaranteed never in water. Ready for basement. 1 cd., $2.75; 2 cds., $5. Sooke Lake Wood. E 9111, G 2915.

$2.75 CORD
ALL FIR HEAVY INSIDE BLOCKS. Clearance price. G 7915.

A BARGAIN FOR SPLIT WOOD. ALSO heavy bark slab mixed with inside blocks, 1 cd., $3.25, 1½ cds., $4.50; bone-dry. $5 cd. Hillcrest Fuel Co. G 3431.

ALL COOPERAGE WOOD & FUEL CO., Ltd.—Quality bone-dry stovewood, $2 ½ cd. Kindling, $1.50 ½ cd. Inside blocks, $3.50 cd. Heater blocks, $2.50. G 2341.

ALL BONE-DRY STOVEWOOD, 12-½ CD. Kindling $1.50. Inside blocks, $3.50 cd. Heater blocks, $2.50 cd. E 5023.

ALL BARGAINS—BONE-DRY MALAHAT slabwood, $5. Best fir millwood, $2.50. No 2 fir millwood, $1.50. Dennis. E 7959.

ALL KINDS, ANY LENGTH, BIG, GOOD cedar, $1, load 2 for $1.75. E 6722.

DRYLAND—Dry inside, heavy bark slab, 12-in., sale $2.75 cd. E 6551.

1 BARK $6 CD., TWO CDS., $11. Coal 65c sack. E 1461.

1 BONE-DRY GUARANTEED, $3.85 cd.; semi-dry, $2.50. Ready for cellar. G 3122.

CLEARANCE SALE, BONE-DRY MALAhat slab, reg. $5.50 cd., now $4.75 cd. G 2915.

CORDWOOD, Stove lengths, dry, $5.50 cd. Split wood, dry, $6 2 cds. Dryland wood, mixed, $5. 2 cds. $5. E 7614.

CORDWOOD—First growth, 4 ft., 2½ cds., $11. Bone-dry, 12-in. $6.50 cd. E 3702.

DRYLAND WOOD 2 cds. $5, 1 cd. $2.75; bone-dry fir slabwood mixed $3.25 cd.; bone-dry inside blocks, $5 per cd.; bone-dry heavy slabs, $5 per cd.; No. 1 fir millwood mixed inside blocks, $2 per cd.; inside blocks, $4 per cd.; heavy slabs $3.50 per cd. Phone Douglas Fir Wood Company. Phone E 2214.

DRY 4 FOOT CORDWOOD IN 2 CORD lots, $4.75 cord. J. E. Painter & Sons. G 3541. 617 Cormorant Street.

FAMOUS FUEL CO. SAWDUST, 60 SKS., $4.25 bulk, $3.50. F 2924, day, night.

FIRST-GRADE FIR SAWDUST, 60 SACKS, $4.25. Phone E 3834.

MALAHAT DRYLAND SAWDUST ONLY $4.75 cd. J. E. Painter & Sons, 617 Cormorant Street. G 3541.

JUST MOVE IN 1 Week—100 cds. 12-in millwood, $2 cd. 2 cds. $3.75. G 2432.

NO. 1 FIR MILLWOOD, $2.50 CD. IN 2-cd. lots, inside fir, $4.00 cd. screened fir sawdust, $3.75 unit. Manning Shaw Fuels, 1910 Stoss Street. G 0624.

NO. 1 FIR MILLWOOD, $2.50 PER CORD. Inside fir blocks, $4 per cord. No. 1 fir heading sawdust, sacked, $4.75 unit. George Harkness. G 2647.

NO. 1 fir slab mix, inside, $2 cd.; dry slab mix, inside, $3 cd.; heavy slab, $3.50 cd.; inside blks., $4 cd.; bone-dry Malahat slab, inside, $4.75 cd. Selkirk Wood. G 5334.

SPECIAL—½ PRICE ONE WEEK. INside block mixed with Sawdust. Stock up and save at level. $1 per cd. 1 cd. $2.; 2 cds., $3.75. 12-in. cedar, $2 1 cd. Bone-dry Malahat slabwood, $5 1 cd. Dominion Fuel Co. E 4134.

UP-ISLAND 12-in. block, logs ready to burn, brats (cordwood). Reg. $4.00, now $3.25 cd. 2 cds. $5.25. O.K. Fuel. G 2452.

NANAIMO WELLINGTON COAL
COMOX COAL
MIDLAND ALBERTA SOOTLESS COAL
McLEOD RIVER ALBERTA SOOTLESS COAL
BONE-DRY SLABWOOD CORDWOOD
KINDLING
Order Yours Today. Our Delivery Is Prompt.
KIRK COAL CO., LTD.
1239 Broad Street Phone G 2241

50 CORDS MILLWOOD 12-IN FROM Island. One week, 1 cd., $2. 2 cds., $3.75. G 3215.

$1.65 CD. DRYLAND FIR COAL. Bone-dry kindling. E 6038.

$3.50 UP ISLAND SLAB. 12-in. RODgers Wood Co. Alpha St. Q 4214.

34 PROFESSIONAL DIRECTORY

MASSAGE

MRS. BARKER. MASSEUSE. VAPOR baths, chiropodist. 225 Rowe. G 1661.

OPTOMETRIST

JOSEPH ROBE, OPTOMETRIST. PHONE E 6014 for an appointment. 1417 Douglas.

OSTEOPATHIC PHYSICIANS

DR. VERNON B. TAYLOR, REGIStered and licensed. 406-7-8 Belmont Building. Phone Empire 7823.

PATENT ATTORNEYS

ERNEST E. CARVER, F.P.I.C.
Registered Canada and U.S.
Patents and Trade Marks in All Countries
789 W. Pender, Vancouver. Phone Sey. 1252

FETHERSTONHAUGH & CO.
Patents and Trade Marks
Offices Throughout Canada and U.S.
1019 W. Pender, Vancouver. Phone Sey. 3796

34 PROFESSIONAL DIRECTORY (Continued)

PHYSIOTHERAPY

H. H. LIVSEY—Registered and Licensed. 218-9 Pemberton Buildings. G 2643.

37 MISCELLANEOUS

SAWS, ALL KINDS FILED, SET, Hammed, etc. Phone W. Emery, 1067 Gladstone Avenue.

40 FOR SALE—MISCELLANEOUS

40A BUILDING MATERIALS

ISLAND BUILDING SUPPLY COMPANY—Everything in builders supplies. E 6213. 516 Fort, corner Langley.

SIDNEY SPEEDY SERVICE—YOU WILL get full value for your money when you buy your building requirements from us. We carry a complete stock.
SIDNEY LUMBER
G 2515 2116 Government St.

SHINGLES, HIGH GRADE (XXXXX) Dalziel Box Company. G 1422.

THE MOORE-WHITTINGTON LUMBER COMPANY, LIMITED
Established 1893
LARGE STOCK - RIGHT PRICES
Lumber, Millwork, Gyproc, Masonite, Insulex, Gypsum Wool, Shingles, Etc.

WALLBOARDS IN STANDARD MAKES. Fir panels in new embossed pattern "Everything for building." R. A. Green Lumber Co., Ltd., 2920 Douglas. G 3613.

40B CLOTHING, FURS, SHOES, ETC.

GENT'S NAVY BLUE OVERCOAT, SIZE 38, new. Phone G 3376.

WINTER-WEIGHT OVERCOAT, GREY. Good condition. Size 42, 36. Phone E 9101.

40D FURNITURE

CHESTERFIELDS, NEW TERMS DIRECT from the warehouse. You save the overhead expense. Can be seen at Heaney Storage Company.

DARK OAK SECTIONAL BOOKCASE, $19.50. Nice sideboards, $10 to $16.50. Holland Bros., 733 Fort Street. E 0912.

KROEHLER DAVENPORT, WITH matching mattress. Two Chesterfield suites, studio couch. J. M. Willows, 705 Johnson Street. Phone G 4424. "Better class used furniture store."

PRIVATE SALE OF ENGLISH BLANkets, bed linen, china, silver, kitchen utensils, also Jacobean tapestries. Everything unused, also furniture. G 3672.

A GOOD SELECTION OF USED FURNITURE
Also Antiques—At Lowest Prices
Drayton's Free Up-Town City
REID'S FURNITURE
1317 Broad Street Phone E 6952

OFFICE AND STORE EQUIPMENT

DESKS, CHAIRS, FILING CABINETS, etc., new and rebuilt. Dixon-Gibson-Hibben, Ltd., 1210 Govt. St. G 6194.

40E MUSICAL INSTRUMENTS

BELL ORGAN, $15. THOMAS ORGAN, $25. Cash or terms. Hawkins, 709 Johnson.

NEW DRUMS AND TRAPS. WHAT OFfers? Apply 1509 Yates. G 6548.

WILLIS PIANO, COST $650, LOVELY tone, cheap. 2056 Oak Bay Avenue.

40F RADIO

RCA VICTOR MANTEL MODEL RADIO, as guaranteed like new, $25; $5 down, $1 a week. B.C. Electric Radio Dept., Douglas Street Store.

ROGERS AUTOMATIC COMBINATION radio and phonograph, in splendid condition, only $49.50. Fletcher Bros.

RADIOS FOR HIRE, WEEK OR MONTH. Radios repaired, tubes tested free. Aaronson's, 1328 Government. G 4722.

PHILCO CAR RADIO, COMPLETE, $13. 2259 Dalhousie, Oak Bay.

40H NURSERY STOCK, PLANTS ETC.

LAYRITZ NURSERIES, LIMITED
Order Now
FOR SPRING PLANTING
IF IT GROWS, WE SELL IT
IF WE SELL IT, IT GROWS
750 Fort Street Phone G 2723

40K BICYCLES AND MOTORCYCLES

E. H. HARRIS & CO. LTD.
Bicycles and Sporting Goods
738 Fort Street. Next to Rays. G 7624

BICYCLE SALE — 30 BICYCLES, $14.50 to $18.75. Balloon tire bicycle, $34.50, with wides. Expert bicycle repairs, moderate prices. Aaronson's, 1326 Gov't St.

DISTRIBUTORS FOR CCM PERfect, Raleigh and Paragon bicycles. Sold on easy terms to suit every individual. We invite you to inspect our stock of new machines, together with many rebuilt models. Peden Bros., Ltd., 1410 Douglas. Phone G 5911.

40L STOVES AND RANGES

KING Sawdust Burners. Used ranges, $10 up. Victoria Stove Works, 1423 Government. E 7865 or G 1635.

NEW AND USED RANGES, FURNACES, sawdust burner, boilers, etc. We repair and install. Southall, 1221 Government Street.

NEW AND USED RANGES, OIL Burners. Manning, 740 Fort. E 3122.

RANGE CASTINGS STOCKED FOR most makes. B.C. Hardware, 718 Fort Street.

SMALL MODERN RANGE AND OIL burner, complete, cost $128, sacrifice $69.50. Used few months. Box 3803, Colonist.

SMALL SIX-HOLE RANGE, ENAMEL back, thermometer, copper coil, $37. Carter's Stove Store, 922 Fort St. E 2511.

USED RANGES, WOOD, COAL, GAS, electricity and oil. C. J. McIlowell, 1900 Douglas Street.

WE HEATED OUR BIG STORE LAST month for $8.25, using one of our regular Domestic size Coast sawdust burners. Why don't you save money too? Furnace burner, installed, $45. Range burner, installed, $32.50. Coast Hardware, 1418 Douglas Street. Phone E 2213.

500 STOVES WANTED — BEST CASH prices paid. Call Peden's Stove Store. E 1461.

16-INCH HOT AIR FURNACE, NEARLY new, $35. Phone E 7938.

40K MISCELLANEOUS

AGRICULTURAL LIME, BY THE TON or sack. Large white or grey limestone for rock garden, by the yard. Victoria Lime Co. Belmont 69K.

ALL MAKES SEWING MACHINES repaired. Needles, oil. Taylor & Co., 728½ Fort.

APPLES — PATRONIZE HOME. INna dustry. 50c box, bring containers. Tanner Bros., Tanner Road, Keating.

REAL DOUBLE LOAD OF CINDERS, $3. Old manure, rock soil. G 3486.

BIG DOUBLE LOAD CINDERS, $2.75. Sod, clay, rock, manure. G 5864.

BE MODERN — SHAVEMASTER AND Schick electric shavers at Rose's, 50c weekly, one week's trial. 1317 Douglas St.

BUY BEDDING AT FACTORY PRICES—Hotels, rooming houses, etc., special discount. Factory, 720 Pleasant St. E 0923.

BEATTY ELECTRIC WASHER, AS NEW. Bargain. Taylor & Co., 728½ Fort.

BARGAIN: EASY SPIN DRY WASHER, $20.00. Perfect shape. 728½ Fort.

CHILD'S ENGLISH AUTOMOBILES. WE have two only of these to clear at very low prices. Our regular $17.50 for $12.75, and one regular $13.25 for $9.75. Even if you want these for next Christmas or a coming birthday, it will pay you to buy now. Robinson's, 1220 Broad St., opp. Colonist.

COMPUTING SCALES FROM $50 UP. A. J. Worth, 711 Pandora Ave. E 7051.

DURO MACHINERY D

A Mart for Busy Readers—Property for Sale or Trade

TO OUT-OF-TOWN SUBSCRIBERS

Out-of-town subscribers who wish to answer advertisements in which only the telephone number of the advertiser is given, may mail their replies to The Colonist, and The Colonist will communicate such replies to the advertiser

65 AUTOMOBILES
(Continued)

FOUR-STAR USED CARS WITH A WRITTEN GUARANTEE

$482—PONTIAC COACH
$495—MORRIS COACH
$575—STUDEBAKER SEDAN
$595—CHEVROLET MASTER DE LUXE SEDAN
$595—BUICK COUPE
$695—WILLYS COACH
$735—LAFAYETTE COUPE
$745—OLDSMOBILE SEDAN
$750—CHEVROLET MASTER DE LUXE SEDAN
$795—NASH SEDAN
$1075—PACKARD SEDAN

WILSON & CABELDU, LTD.
628 Yates—E 8122 971 Yates—E 1107
Open Evenings

BETTER CONDITIONED CARS . . . AT NEW LOW PRICES

$25—CHEVROLET TOURING
$75—BUICK SEDAN
$95—CHANDLER SEDAN
$95—PONTIAC SEDAN
$115—CHRYSLER SEDAN
$210—FORD "A" COUPE
$235—DODGE COUPE
$380—CHEVROLET SEDAN
$410—FORD V-8 TUDOR
$425—FORD "V" SALOON
$695—FORD V-8 FORDOR
$795—CHEVROLET TOURING COACH

NATIONAL MOTOR CO., LTD.
819 Yates Street Phone G 8177
Open Evenings

FORD TUDOR $35
AUBURN SPORT SEDAN $235
GRAHAM SEDAN $365
HUDSON SEDAN $465
CHEVROLET COUPE $545
FORD COUPE $565
CHEVROLET SEDAN $795

Phone Us for a Demonstration
THOMAS PLIMLEY, LTD.
Established 1893
1610 Yates Street Phone G 7161

JAMESON MOTORS FOR BEST VALUES IN USED CARS

1929 BUICK SEDAN $145
1927 OLDSMOBILE SEDAN, VERY GOOD $95
1926 PAIGE SEDAN, IN FIRST-CLASS CONDITION $125
1927 ESSEX SEDAN, VERY GOOD $95
1927 HUDSON COACH $145
1930 PLYMOUTH COUPE $225
1928 NASH SEDAN $125
1928 ERSKINE 6 SEDAN $145
1929 DURANT 6 SEDAN $195

JAMESON MOTORS, LIMITED
740 Broughton Street

EMPRESS SALES
EVERY CAR FULLY GUARANTEED WITH 1939 LICENCE

1935 AUSTIN 7 $525
1930 BUICK SEDAN $345
1933 HUPMOBILE SEDAN $545
1929 CHEVROLET SEDAN $225
1936 HUMBER SEDAN (New) $1375

20 OTHERS FROM $50 TO $100
Terms—OPEN EVENINGS—Trades
880 Yates Street Phone G 2812

RETAIL STORES

SPECIAL!
1932 NASH DE LUXE SEDAN Equipped with a metal trunk, two spare wheels, etc. Here is a real good dependable family car in first-class condition throughout. You can't afford to miss this one at only
$450
MANY OTHERS
BURTON & WILLIAMS MOTORS, LTD.
Nash-LaFayette Agents
1001 Blanshard Street E 9415
OPEN EVENINGS

OLDSMOBILE SEDAN—A beautiful car at the right price. To drive it is to want it $800
PONTIAC SEDAN—De luxe model with six-wheel equipment. First class in every respect $625
PACKARD SEDAN—Late six-cylinder, in new condition. Fully guaranteed. A great bargain in this model $1145
—Others—
BUICK, FORD, CHRYSLER, HUDSON, STUDEBAKER
DAVIS-DRAKE MOTORS, LTD.
Buick and Oldsmobile Cars, G.M.C. Trucks
Duncan Port Street, at Quadra, Victoria

WE FINANCE CAR PURCHASES
LOW RATE
5%
GILLESPIE, HART & CO. LTD.
611 Fort Street Phone G 1181-2

LATE MODELS
1937 PONTIAC DE LUXE SEDAN
1937 CHEVROLET COUPE
1936 CHEVROLET DE LUXE SEDAN
1937 FORD DE LUXE TUDOR
CECIL EVE MOTORS, LTD.
Pontiac Cars G.M.C. Trucks
Yates at Quadra Street

1935 FORD, V-8 COACH, DE LUXE model. Splendid radio. Perfect condition and many extras. New licence included
$635
JONES BROS. SERVICE STATION, LTD.
Cor. Yates and Quadra Phone E 4021

1937 SINGER DE LUXE BANTAM, in new car condition, Mileage 9,000 $685
1936 SINGER BANTAM, Mileage 12,000 $495
1927 CHRYSLER "62" COACH. Just overhauled $100
Wanted—Cars for Cash
THURBURN & BYRNE
Tel. E 0913 Cor. Pandora and Quadra

$150 BUYS 1930 MODEL "A" FORD Tudor, two new tires, body and fenders in better than average condition. Compare our price with any other. 1930 Hupmobile four-door sedan, three new tires, good paint and interior, brakes just relined. W. Frank Cameron Auto Parts, 953 View Street Phone E 6632.

1935 HUPMOBILE SEDAN, HEATER, looks and runs good. $695. 1937 Chevrolet delivery, low mileage, a real buy at $695. 1937 Graham super-charger sedan, driven very little, priced low. Hydraulic hoists, parts and accessories. CLARKE'S AUTO & TRUCK PARTS 931 View Street Phone E 8041

1938 HILLMAN "14," MILEAGE 5,000, $1,050. 1927 Dodge sedan, $60. 1930 Packard coupe, $350. All these with licence included in the price. Standard Garage, 925 Yates Street. G 6421.

1938 HILLMAN SEDAN, LOW MILEAGE, sacrifice, $825. Will take trade-in. Box 4459, Colonist.

1925 DODGE ROADSTER—GOOD tires. In good running order. Cash. What offers? Phone E 9608

1929 MODEL A FORD DELIVERY, $125. 1934 two-ton Maple Leaf truck, $395. E Hill, 721 View St. G 4423.

1927 DURANT DELIVERY, NICE shape, $175. G 2961.

1933 FORD V-8 COUPE—WONDERFUL buy for only $350. E 2748.

1933 DODGE SEDAN—$450 CASH. 835 View Street

65B WANTED

BEST CASH PRICE FOR YOUR CAR AT Empress Sales, 760 Yates. G 2612

CASH FOR YOUR CAR FOR WRECKING. Cameron Bros., 1340 Crajaflower. E 6598

CARS WANTED
WE BUY OUTRIGHT FOR CASH good used cars, 1930-1938 models
JONES BROS. SERVICE STATION, LIMITED
Corner Yates and Quadra
Phone E 4021

WANTED—'33 OR '34 MODEL LIGHT sedan; must be cheap. Write Box 4501, Colonist.

67 BOATS AND LAUNCHES

BOAT ENGINES—FOR SALE — BIG 6 Buick, Paige, Chrysler, 4 and 6 Dodge, Whippet, Jordan 8. Cameron Bros. E 6598

BOAT LUMBER—Best quality spruce oars, $1.50 pair. Daiziel Box Co. G 1422

EVINRUDE-ELTO OUTBOARDS. 142 UP. H. Aylmer, at Jones Bros., Ltd. Good used motors. Also motors for rent.

$50 BUYS 21-FT. CABIN HULL WITH choice of engines extra. $550, 36-ft. cruiser. Enterprise Wharf

7-H.P. MARINE ENGINE—PERFECT CONDITION. Phone E 9256.

75 BUSINESS OPPORTUNITIES

BAKERY ROUTE FOR SALE, INCLUDING Model "A" Ford truck. $150. E 3875.

CONVERS-WILDERS CO., 621 BROUGHTON Street, the only firm in Victoria specializing in the sale of businesses

GROCERY BUSINESS AND REVENUE-producing building. Turnover $1,000 to $1,100 monthly. Stock at invoice. Approximate price $5,350. Approximate cash required $2,500

GROCERY BUSINESS—STOCK AT INVOICE. Turnover approximately $700 monthly. Approximate price $1,000, or with revenue-producing building $1,600 additional.

ROOMING HOUSE, 17 ROOMS, MOSTLY furnished. Fully rented. Price with furnishings and property $3,700. Terms $1,700 cash, balance $40 per month, including interest. Gross revenue $105.
CONVERS-WILDERS CO.
621 Broughton Street

GARAGE BUSINESS FOR SALE. ALFRED Carmichael & Co., Ltd., 1216 Broad Street. Real Estate.

GROCERY AND CONFECTIONERY. Nice stock, good business, $1,350 cash. Box 4367, Colonist.

HIGHWAY GAS STATION, STORE AND farm. Ten acres, about four cleared. Five-roomed bungalow, bath and furnace. Deep well, pump and 1,000-gallon tank. Apples, cherries, plums, pears and peaches, small fruits, etc. New barn, chicken houses. An opportunity for an active couple. Price including furniture and tools, 12,100 cash. Alfred Carmichael & Co., Ltd., real estate, 1216 Broad St.

HATCHERY AT SACRIFICE, EDMONton, Alta. Reason, poor health. For information, S. Gudmundson, 1531 Hampshire Road, Victoria, B.C.

PARTNER FOR SMALL SEASIDE HOTEL. Apply owner, Box 4360, Colonist.

RESORT STORE PROPERTY, FURnished, equipped, exceptional location and turnover. $1,250 handles. See Johnson, Brentwood Ferry Coffee Shop, Brentwood Bay.

THREE LARGE BRIGHT FRONT ROOMS, above Cross Market, Douglas Street. Suitable for beauty parlor. Apply Cross Market.

$875 CASH — SPECIAL! OWNER called East. Furnished apartment house. Good living. Box 4369, Colonist.

76 EXCHANGE—REAL ESTATE

CHAS. F. EAGLES, NOTARY PUBLIC, conveyancer, 414 Sayward Bldg. G 3161

78 HOUSES FOR SALE

ATTRACTIVE FIVE-ROOM BUNGALOW in high-class surroundings. Small payment down and balance monthly at only $1800

ANOTHER five-room bungalow with stairs to an unfinished attic. Central location, good district. $275 will handle, and the price is only $1275

RALPH H. WILSON
208 Pemberton Building Phone E 9812

A GOOD, SOLIDLY BUILT, FIVE-ROOM bungalow off Gorge Road, in city. Open fireplace in living-room, nice dining-room, two bedrooms, full cement basement, furnace, corner lot all in garden. $1,850. Owner. Box 2294, Colonist.

MODERN STUCCO BUNGALOW
CONTAINING FOUR EXCEPTIONALLY nice rooms and breakfast nook, concealed stairs to attic with room for additional accommodation. This little home contains every modern convenience, tiled bathroom, set-in bath, shower, etc., hardwood floors, full cement basement, furnace and laundry tubs, separate garage. Lot (50 x 135) all laid out in lawn and garden, and large oak shade trees. An unusually attractive property in first-class condition and complete in every respect.
For Price and Appointment to View Apply to
SWINERTON & CO., LIMITED
620 Broughton Street

A BARGAIN!
IN A SPOTLESS BUNGALOW HOME
FIVE ROOMS AND BATHROOM. ALSO entrance hall (full cement basement, one of the finest in Victoria), furnace heat to all rooms, extra plumbing fixtures. Condition like new inside and outside. A nice garden, garage, etc.
ONLY $1895 CASH
L. M. ROSEVEAR & CO., LTD.
110 Union Bldg., 612 View St. G 8041

ESQUIMALT MUNICIPALITY
Close to the Sea—Genuine Bargain
FIVE-ROOMED BUNGALOW, consisting of living-room, dining-room, kitchen and two bedrooms, three-piece bathroom, garage, interior plastered. Yearly taxes $42.65. Title clear. Rental value $20 per month. Price only $1050
(Terms to arrange)
H. G. DALBY & CO., LTD.
634 View (Opp. Spencer's)

THREE-ROOM BUNGALOW AND STORE-room, extensive garden, Gonzales. Price $1,900. E 1613.

FOR SALE—FIVE-ROOMED COTTAGE, recently built, with garden, some fruit trees, good water supply. Near school, PO and churches. Price, $1,150. Real Estate and Insurance Agent, C. WALLICH, Cowichan Station PO

78 HOUSES FOR SALE
(Continued)

PRETTY MODERN BUNGALOW OF cedar siding construction. Four nice rooms. Every modern convenience. Large kitchen, wired for electric range; furnace and garage. Quarter-acre lot. Saanich taxes $2500

ATTRACTIVE BUNGALOW OF SIX rooms. Three lots, greenhouse (hot water heated), chicken houses, garage and other outbuildings. Nice location, just outside city limits. Terms $2500

NEARLY NEW FOUR-ROOM BUNGALOW with open fire, garage. Nice bright rooms. Handy to transportation. Oak Bay taxes. Including linoleum $2100

COSY HOME OF FOUR ROOMS, PANTRY and sun porch. Open fire, basement, furnace and garage. Nicely situated on high lot in fruits, etc. This property is splendid value for $2200
A. S. MILLER
1306 Blanshard Street Phone E 0822

THREE-ROOM COTTAGE AT COLwood, on main highway; city water, light and phone available. Three acres of woodland. Price $650 high and dry.
JOHN GREENWOOD
1239 Broad Street

SARGAINS
THREE MODERN BUNGALOWS, FOUR and five rooms, in good condition. One in Saanich, others in city. This class of property is hard to get, but you can have your pick of these snaps. $1050 for each
LEE & FRASER CO., LTD.
1222 Broad Street Phone E 4723

FURNISHED BUNGALOW
$2950—AN OPPORTUNITY FOR AN out-of-town buyer in a four-room stucco bungalow. This home is practically new and situated in a high location, close to transportation. Terms can be arranged.
GORDON HEAD
$250 CASH DOWN AND BALANCE ON easy terms for a real good five-room bungalow. Hardwood floors, full basement, furnace, one acre of choice soil, chicken house, small fruits. Low taxes. Don't overlook a bargain like this.
CITY
$150 IS THE DOWN PAYMENT, AND balance at $15 per month buys a five-room bungalow with part basement. Close to High School. Why pay rent.
GONZALES BAY
$3650—A BEAUTIFUL MODERN, five-room bungalow, with hardwood floors and all modern in every respect. Full basement and furnace. Close to beach and situated in choice surroundings. Terms arranged.
EXCHANGES
WE HAVE SEVERAL GOOD EXCHANGES which might be of interest to you. Whatever your real estate problem is, we feel sure if you would also us a call we could come and discuss the matter with you and we could arrange something to suit you. At present we have an outstanding value in a home in Oak Bay on which you could trade your present home as part payment. Just phone and we will call and give you further details.
GEORGE RANDALL
1303 Douglas Street Phone G 7261

$1900—SEMI-BUNGALOW ON AMphion Street, with large living-room (hardwood floor and fireplace), dining-room (hardwood floor), bedroom, bathroom and kitchen down, and two good-sized bedrooms, sleeping porch and large cupboard upstairs. Basement with concrete foundation and hot air furnace. Fruit trees and small fruits. The whole property in excellent condition. Price $3500
Christopher & Swayne, Ltd.
626 VIEW ST. PHONES G 4121, G 4122
Real Estate Insurance

$2500—QUAMICHAN STREET, NEAR Fort Foul Bay Road. Delightful six-room dwelling on two secluded garden lots with garage. This is a uniquely designed house and comprises: Downstairs, large living-room with fireplace, dining-room, kitchen, work-room and wood-shed, and upstairs, three bedrooms, two sleeping porches, bathroom and linen closet.
THE ROYAL TRUST COMPANY
Real Estate Dept.
1202 Government St. Phones E 4126, E 3130

$1100—TRIM LITTLE BUNGALOW with cement basement, furnace and separate garage. Costly arranged living-room, kitchen, three-piece bathroom, bedroom and sun porch. Gorge district. Saanich taxes.

$2500 BUYS THE SWELLEST LITTLE stucco home we have had for some time. Living-room, dining-room, two bedrooms, three-piece bathroom, kitchen with all the latest built-in features. Garage and chicken house. Hot water heat. Located in Saanich, close to high and public schools. Bus passes the door. If you are looking for something high-class at a low price, do not miss seeing this.
E. E. HEATH
625 Yates Street Phone E 4041

$1200—ESQUIMALT, FIVE-ROOM bungalow, three-piece bathroom, basement. Two lots

$1200—OAK BAY, SEVEN-ROOM semi-bungalow, five rooms and bathroom on ground floor, two rooms and bathroom without fixtures upstairs. Cement basement, furnace, garage. Two lots.

$6000—OAK BAY, NEAR UPLANDS, seven-room semi-bungalow, automatic oil burner, hot-water heat, cement basement, garage, two bathrooms. Fully modern in every way and a real nice home.
CONVERS-WILDERS CO.
621 Broughton Street (See W. H. Hilton)

$950 BUYS SMALL RANCH WITH four room cottage, chicken houses. Low taxes. Terms.

$1375 FOR SIX ROOMS, NEWLY decorated, basement, furnace. Close in.

SEVERAL TOURIST CAMPS AT SNAP prices. Also greenhouse properties.
ISLAND INVESTMENT CO., LTD.
1006 Broad Street G 7146-7

EXTRA VALUE
5 ROOM BUNGALOW, FIREPLACE, 3-piece bath, basement. Large lot and lovely garden, close in. At an exceptional bargain price on easy terms $1500

NEW 4-ROOM BUNGALOW WITH GARage, overlooking Gorge waters $1995
CROBS & CO.
Belmont House, 805 Government St.
E 6632

79 WANTED TO BUY—HOUSES

WE ARE SELLING PROPERTY AND require more listings. Newstead Realty. Phone E 1621.

LISTINGS WANTED
DWELLINGS, FARM PROPERTIES, ACREAGE AND BUILDING LOTS
SEE T. B. MONK
J. H. WHITTOME & CO.
118 Pemberton Bldg. Phone E 9212

80 PROPERTY FOR SALE

BUILDING LOT, GORGE ROAD, FACING water, $300. Alfred Carmichael & Co., Ltd., 1216 Broad Street

OAK BAY—BUILDING LOT, 60 FT. BY 117 ft., water and sewer connected, $200 or nearest offer. Box 4461, Colonist.

VIEW ROYAL — BEAUTIFUL SCENIC lot, size 60 x 180. Fronts on Island Highway, near the top of the hill, with a habitable three-room shack. Water laid on. Low taxes. Price $500. Robert Grubb & Co., 312 Sayward Building

80B SAANICH

$3475 A BEAUTIFULLY CONstructed five-room bungalow, situated in high North Quadra district. A $500 automatic heating and air conditioning plant is included among many other modern features in this home. Two lots with lawns, rockeries and oak trees. Formerly listed at $4,000.
SAANICH REALTY COMPANY
3588 Quadra Street Phone E 0061

82 ACREAGE FOR SALE

$1500 TERMS—COMFORTABLE five-room house, barn and chicken house, fruit trees, logans, etc.; one and one-third acres choice soil all cultivated. W. J. Gilliland & Co., 1203 Broad Street. G 5741

84 ACREAGE WANTED

$5000 CASH IMMEDIATELY FOR A farm near Victoria. Must have modern house, minimum three bedrooms. Call P. R. Brown & Sons, Ltd.

IN THE SUPREME COURT OF BRITISH COLUMBIA, IN PROBATE
In the Matter of the Estate of KRISTEN ESKILDSEN BORUP, Deceased

NOTICE is hereby given that all creditors and other persons having claims or demands against the estate of Kristen Eskildsen Borup, deceased, late of the City of Victoria, Province of British Columbia, who died on the 10th day of August, A.D. 1938, at the said City of Victoria, Letters of Administration (with the Will dated March 24, 1924, annexed) of whose estate was granted on the 17th day of January, A.D. 1939, out of the Supreme Court of British Columbia, in Probate, Victoria Registry, unto Christian Borup, Esq., of 2325 Estevan Avenue, Oak Bay, B.C., are hereby required to send by post prepaid or to deliver full particulars in writing of their claims and demands to the said Administrator at his said address or to the undersigned, his solicitor, on or before the 31st day of March, A.D. 1939, and that the said Administrator will forthwith thereafter proceed to distribute the assets of the said estate among the parties entitled thereto, having regard only to the provisions of the said Will and the claims and demands of which he shall then have had notice.

And further, take notice that pursuant to the provisions of the "Trustee Act" the said Administrator will not be liable for the assets of the said estate, or any part thereof so distributed, to any person or persons of whose claims or demands he shall not then have had notice.

Dated at Victoria, B.C., this 7th day of February, A.D. 1939.
O. J. BOULTON,
Barrister and Solicitor,
322 Scollard Building, 1207 Douglas Street,
Victoria, B.C.

ATTENTION WRECKERS
SEALED tenders will be received by the undersigned up until noon on Monday, February 20, 1939, for pulling down and removing two small buildings on Washington Avenue. For specifications and further particulars apply to the Purchasing Agent.
The highest or any tender will not necessarily be accepted.
E. S. MICHELL,
City Purchasing Agent.
City Hall, Victoria, B.C., February 13, 1939.

FAIRFIELD
Six rooms, all on one floor; 3 bedrooms, basement, furnace, etc. $1600 terms
OAK BAY LOTS
Splendid lot, 66 ft. frontage, high location, about ½ block south of Avenue. Garden and bulbs. Worth $850. To close an estate $650
GORGE DISTRICT
150 x 140, room for three houses. A splendid proposition for contractor. Total price $350
Buy Now—Good Lots Are Becoming Scarce
Arthur E. Haynes, Ltd.
725 FORT STREET PHONE E 3023

SMALL FARM
About 8 miles from the city on a paved road, a well-kept small farm of 2½ acres. Modern 4-room bungalow, electric light and electric pump. Large living-room with fireplace; 2 good bedrooms, kitchen and pantry. Barn and chicken house. High land, all cleared, in tree fruit and small fruits. The whole property in excellent condition. Price $3500
Christopher & Swayne, Ltd.
626 VIEW ST. PHONES G 4121, G 4122
Real Estate Insurance

PEMBERTON'S
HILLSIDE AND CEDAR HILL
Neat five-room house and garage. Full basement, full plumbing. Taxes only $42. Very comfortable, facing south on a good lot. Quiet street. Terms $250 cash, balance as rent. Full price $850
NEAR SANDY BEACH
$1750
This five-room bungalow is in first-rate shape throughout. Also it has a new tar-proof roof. The basement is cemented. There is a good piped hot air furnace. At this price it is a bargain, and what is more, a very little cash will handle it $1750
OAK BAY BUNGALOW
AT A PRICE BELOW REPLACEMENT COST
Near beach, five-room stucco bungalow, quite new, living-room, dining-room, kitchen, two bedrooms, full basement, furnace and garage. Large lot, 55 ft. x 260 ft. This is a good buy at $3600
Pemberton & Son
Limited
FORT AT BROAD PHONE G 8124

Special Bargain
Must be sold, owner leaving city. Six-roomed 1½-story dwelling, with reception hall, living-room, dining-room with buffet, kitchen with pantry. Upstairs, three bedrooms, bathroom and sleeping porch, glassed in. Inside stairs to cement basement. Hot air furnace, laundry tubs. Extra toilet. Garage. Price for quick sale $1050
See T. B. Monk
J. H. Whittome & Co., Ltd.
118 Pemberton Block E 9212

EXCHANGE FOR CITY HOME
Six-room bungalow, exceptionally well built, with all modern features, enhanced by a wonderful setting on high ground with shade trees and garden. Four acres rich soil, chicken houses for 500 birds, about 30,000 bulbs and a variety of small fruits. Will sell or exchange. Further particulars at office.
Newstead Realty
213-14 SCOLLARD (Sayward) BLDG.
Phone E 1621

SAANICH
Nearly new, stucco bungalow, large sitting-room, open fireplace, kitchen with pantry and tile sink, two good-sized bedrooms, 3-piece bathroom. Full cement basement and furnace. Garage. Nice large lot. This is situated in good residential district, and can be sold on good terms. Taxes $20.00. $2500
Excellent value at
$800 Cash, balance $25.00 per month.
H. W. MILLER & CO.
1210 Broad Street G 4651
Conveyancing, Insurances, Etc.

BY THE SEA
A lovely new Esquimalt stucco bungalow with a splendid view. Has full basement, furnace, garage, red cement steps, special light fittings, living-room with fireplace, kitchen with an alcove sink and an alcoved breakfast nook; two bedrooms, Pembroke bath, completed stairs to attic, and room for one bedroom up. Corner lot. $3800
PRETTY STUCCO BUNGALOW and 2 lots; oak trees, nice garden. This attractive bungalow contains five good rooms and small den or breakfast-room. There is an attic with space for two rooms and extra bathroom. Taxes $60. Good part of Oak Bay. Price $4000
CLOSE IN. Large five-room bungalow, solidly built, interior newly decorated. Taxes $67. Rental value $20. To close estate will sell for $1200
FAIRFIELD—Near the sea. A 6-roomed bungalow having everything that could be desired. Italian tile fireplace, leaded windows in dining-room, nook in kitchen, three bedrooms with cedar-lined closets, back sunroom, enclosed garage in basement, weather stripping in all windows and outside doors, electrically heated copper hot water tank in basement; rock garden and fishpool at rear. High situation and a good view $6000
BUILDING LOTS—Four lots, one fenced and with city water laid on, east of Marigold on Burnside $575
The B.C. Land & Investment Agency, Ltd.
822 GOVERNMENT STREET
Phone G 4115
Established 1863

P. R. Brown & Sons, Ltd.
OAK BAY
TWO FINE HOMES CLOSE TO SEA
1.—Artistic stucco semi-bungalow, containing eight rooms, with four bedrooms, two down, two up, featuring hardwood floors throughout, tiled bathrooms, tapestry plaster finish in main living-rooms with special built-in features and a modern hot water heating plant. A cedar-lined basement includes a panelled playroom with an additional open fireplace. Separate garage. The property has a nice rock garden, unobstructed frontal view, and is in perfect condition. It could not be duplicated at the present low price of $6300
2.—A six-room stucco bungalow, large living-dining-room, den and two bedrooms all on main floor. Space is reserved for two additional bedrooms upstairs. Separate garage. Hot air heat. On two good lots in quiet surroundings. Will consider trade or part trade for larger home near University School, preferably Dean Heights or Uplands $4000
CADBORO BAY
A pretty five-room cottage, three bedrooms, cellar and furnace, in excellent condition. A nice garden with cement walks and mature fruit trees. Price, on terms $2100
P. R. Brown & Sons, Ltd.
1112 BROAD ST. G 7171

CLOSE-IN BARGAIN
Five-room bungalow in extra nice condition, first-class roof, electric fixtures, inlaid linoleum in hall, living-room, dining-room, kitchen, bathroom and pantry, window blinds, gas fireplace in dining-room, open fireplace in living-room. Taxes only $47.00. Sell or exchange on larger house. No phone information given. If interested call at our office.
GORGE DISTRICT
Only $2000—At this price we consider this cosy stucco bungalow of four nice rooms and large breakfast nook, separate garage, large lot, high location, the best buy in this popular residential district, that has been offered for some time.
CHOICE HOMESITE
CADBORO BAY
$650—Over one-half acre, an ideal location for a nice home, among high-class homes, partly cleared, balance natural trees. Low taxes. Can't be beat at this price.
We have a large number of homes in all parts of Greater Victoria at reasonable prices.
W. J. Gilliland & Co.
1203 BROAD ST. PHONE G 5711

OAK BAY SPECIALS
SEVEN-ROOM STUCCO RESIDENCE, close to schools and beach. Six years old. Three bedrooms, den, full basement, furnace garage. Substantially built and in fine condition $3950
For Immediate sale
GARDEN HOME — Five-room stucco bungalow standing on two garden lots, fruit trees and ornamental shrubs. Quarter-cut oak floors, full basement, furnace, garage. An exceptionally bright and attractive home at an attractive price $4000
For Sale Exclusively by
Ker & Stephenson
Limited
1121 GOVERNMENT STREET
PHONE G 4127

WANTED
Five-room modern bungalow. Mount Tolmie, Gorge or Oak Bay Districts. Price under $3,000.
YEARWOOD, STEWART CLARK & CO.
610 FORT STREET G 1933

$1500
A very attractive six-room bungalow close to sea and car line. It has three good bedrooms (12 x 12), living-room, dining-room, kitchen and pantry. Full basement with accommodation for car. The down payment is small and interest on balance at 5 per cent. See this at once.
VAN DER VLIET, CABELDU & MAY LTD.
Opposite Colonist
1212 BROAD STREET E 7174

BEFORE YOU BUY OR BUILD
See This Charming Home on Ten Mile Point
PHONE E 1270

COLES, HOWELL & CO., LTD.
$1,000 REDUCTION
A WELL-BUILT 6-ROOM MODERN home with cement basement, furnace, sleeping porch and glassed-in veranda. Extra plumbing. Well rented. Immediate sale wanted at $1000
COMFORTABLE 4-ROOM COTTAGE, basement, furnace and garage. Good lot, in first-class condition. Well rented. Easy terms $1500
9-ROOM HOUSE IN NEW CONDITION. Cement basement and furnace. Large garden. Near car and sea. Very easy terms $2000
STUCCO BUNGALOW IN OAK BAY. New. Five rooms. Oak floors, tiled sink and bathroom. Would exchange for Esquimalt property $2550
SUBURBAN HOME, 2½ ACRES. Lovely garden, ornamental trees and fruit; 6-room house and outbuildings. Splendid soil $3000
UPLANDS—We offer as exclusive agents a most desirable residence in the high part of Uplands. On the ground floor: Living-room with high chapel ceiling and generous open fireplace, large windows, medium sized dining-room, French windows to garden, modern kitchen, breakfast nook or servant's room, two large bedrooms and tiled bathroom. Crane fixtures. Upstairs: Two bedrooms and three-piece bathroom. Basement with hot water furnace and large enough for recreation room. Separate garage. Garden laid out in lawns, flower beds and many fine oak trees. Taxes $162.00. Special price for quick sale $7350
COLES, HOWELL & CO., LTD.
638 VIEW STREET G 1032

JOHNSTON'S
SPECIAL!
A BANNER YEAR IN SIGHT
Up-to-date restaurant doing a good steady business and showing substantial returns on the investment. This popular cafe in the heart of town is being offered at the list price of the fixtures. Anyone wishing a quick return on their capital will be wise to inquire into this bargain at $3500
(No phone information)
ROYAL OAK
HIGH LOCATION WITH GOOD VIEW
Four-room stucco bungalow, only one year old, with three acres of cleared ground. This well-built home has unfinished attic, full basement with garage. Owner will consider clear title house in the GORGE, OAK BAY or QUADRA preferred. Listed at $4200
HIGH GORGE
CLOSE TO CITY LIMITS
One and one-half story home with three bedrooms, two upstairs and one down. Also living-room, dining-room, kitchen and sun room. Full basement with garage and stationery wash tubs. A real family home, close to bus and schools. On terms $3750
If You Want to Sell and the Price Is Right, Phone in Your Listing to HAROLD LINEHAM at
Johnston & Company
LIMITED
1314 BROAD STREET E 5241

FOR RENT
GROUND-FLOOR CORNER IN HEART OF BUSINESS DISTRICT
This desirable space, 26 x 20, contains large display windows on each street, and is suitable for STORE, OFFICE or SHOWROOM. Located at corner of Broughton and Gordon Streets. Available immediately. Reasonable rent.
For Further Particulars Apply
Johnston & Company
LIMITED
1314 BROAD STREET E 5241

Family Home
In first-class repair and spotless condition throughout. There are four bedrooms and bathroom upstairs, and four good rooms down, wired for electric range. Good basement with automatic oil furnace, also lovely garden with fruit trees, etc. Located in Fairfield and a wonderful buy for $2000
J. C. BRIDGMAN
603 Broughton Street Phone E 3331

OAK BAY HOMES
$3950—8 Rooms, stucco, near beach and schools. Oak floors, full cement basement, tubs. Garage. Nice garden.
$2700—6-Roomed Bungalow in good condition. Open fireplace, full cement basement, furnace. Garage.
$3800—Brand new 6-roomed stucco, right up to date with modern features. Blinds and tixtures and fencing included.
Heisterman, Forman & Co.
608 VIEW STREET

OAK BAY SPECIAL
Well built, six-room bungalow. All rooms good size and bright. Two fireplaces, full basement with furnace. Fine garden, nice shade trees. Two lots. Price $2500
SAANICH
Fine modern stucco bungalow of five rooms. Over two acres. If you want something very nice, this should suit. Near city. Price $4100
Meharey & Company
Limited
621 FORT STREET PHONE E 1187

Apartments
FAIRFIELD—Compact apartment, eight suites, hot water heating. Price $5000
BEACON HILL—Walking distance, three suites, hot water heating. Cut to $3500 quick sale
Gillespie, Hart & Co., Ltd.
611 Fort Street Victoria, B.C.

Oak Bay Lots
DUFFERIN AVE. $225
OLIVER ST. $275
VICTORIA AVE. $290
ST. ANN ST. $350
NEWPORT AVE. (cleared) $350
BOWKER AVE. (70x150) $450
MARGATE ST. (75x140) $525
MARA, BATE & CO., Ltd.
640 Fort Street E 7174

PEDENS ARE LAP BEHIND

Victoria Riders Hold Down Fifth Position in Chicago Bicycle Race

CHICAGO, Feb. 13 (AP).—The German-American team of Heinz Vopel and Cecil Yates maintained its lap lead at 9 p.m., P.S.T., in the city's forty-first annual six-day bicycle race.

The Canadian brother combination of Doug and Torchy Peden, of Victoria, B.C., rode in fifth place.

Standings follow:	M.	L.	Pts.
Vopel-Yates	385	7	102
Kilian-Thomas	385	7	96
Rodman-O'Brien	385	7	54
Yaccino-Wissel	385	7	46
Peden-Peden	385	7	41
Walthour-Crossley	385	7	29
Reboll-Debacco	385	7	19
Debaets-Audy	385	6	49
Shipman-Ottevaere	385	6	36
Echevaria-Bollaert	385	5	32
Engel-Bergna	385	3	49
Esposito-Grillo	385	3	43

Letters to the Editor

EXHIBITION BASKETBALL

Sports Editor:

Sir, — After seeing Saturday's game between the House of David and Dominoes, in which members of both teams should have been banned for four personal fouls, it might be well to take notice of Seattle's method of handling touring five-men teams, which is no doubt a step by the officials to curb rough play.

This is: Touring or local teams playing exhibition basketball, whether carrying five or nine men, are banned on their fourth personal foul, the result being in one case—Seattle All-Stars vs. Globe Trotters—the Trotters played the full game without committing a single personal. What a difference to our exhibitions.

Then why not stand by the fourth personal foul rule. Inform the touring team at the start of the game the rule is in effect. If the local team want to be good sports, on the first man called with four personals, warn him; if a fifth foul is called, clamp down on the rule.

Exhibition professional teams are out to win ball games, and are past masters of rules and angles to win. Why give them this one! for when a man has eight personals and three others have five apiece, it's purely taking advantage of the non-banishment rule.

This is, no doubt, the reason exhibition games with the strong local team have this season developed into "cut 'em down affairs."

JACK S. PHILLION.
1234 Marine Drive, Victoria, B.C.,
February 13, 1939.

FAIR GROUNDS RACING

FAIR GROUNDS, Feb. 13.—Results here today follow:

FIRST RACE—Six furlongs:
Mollie V. (Castillo) $8.60 $4.20 $3.00
Laroqers (Fields) 4.80 3.40
Pretty Hasty (Molbert) 6.00
Time, 1:15 4-5. Also ran: Shining Sea, Iva Day, Rush Home, Reish Mouse, Incarnate, Windsor Rose, Mabel Rose, Miss Michigan, Glenna.

SECOND RACE—Five and one-half furlongs:
Imo Blue (Johnson) $18.40 $6.80 $4.40
Eternal Wave (Hauer) 4.20 4.00
Courtsway (Dyer) 7.80
Time, 1:04 2-5. Also ran: Broad Lights, Hilah Fire, Arthur Coventry, Jessie O., Robert S., Trip, Letty Orinoit, Ebony Parasol, Wild Beauty.

THIRD RACE—Five and one-half furlongs:
Hy Sonny (Gross) $4.80 $2.80 $2.60
Hildor (Hauer) 2.80 2.60
Beautiful Bud (Carlberg) 5.40
Time, 1:08 1-5. Also ran: Lady B., Louise O., Wee Lukie, Tichimouth, Meley, Cute Thing, Wild Love, Nathan Hale, Snorky.

FOURTH RACE—Mile and seventy yards:
Joi Em Down (Molbert) $23.60 $10.40 $6.00
My Feng (Dye) 7.20 4.40
Dr. McLarley (Gross) 3.00
Time, 1:45 4-5. Also ran: Me O. My, Smith David, Miss Apprehend, Forman, Flosilda, Saxopal, John Tio, Jolly Faye, Lusaido.

FIFTH RACE—Six furlongs:
Yule Star (Gross) 17.40 14.00 12.40
Chantina (Johnson) 6.20 3.40
Good Omen (Bowen) 2.60
Time, 1:13 4-5. Also ran: Prasina Away, Decouvry, Walter L. Warwil.

SIXTH RACE—Mile and seventy yards:
Waxwina (Bowen) 13.60 12.80 12.40
Chance Sweet (Gross) 3.40 2.60
Cesina Head (Krovitz) 4.00
Time, 1:44 2-5. Also ran: Woodlander, Tunbridge, Masterpiece.

SEVENTH RACE—Mile and one-sixteenth:
Wavaloft (A. Richard) $9.20 $4.60 $3.40
Lucky Child (Tilden) 8.20 5.60
Wahiah Scout (Gross) 4.80
Time, 1:50. Also ran: Topkan, Buck's Run, Joey, Triple Play, Flisbee, Prince Jean, Crew Doll, Brilliant Miss, Dear Me.

OVERNIGHT ENTRIES

FIRST RACE—Mile and one-sixteenth
Summit Hill 109
Oxford Lad 111
Justa Flight 111
Royal Flight 111
Overplay 111
Morning Mail 116
Persuader 114
Blazing Sun 111
Wanderoho 111
Park City

TIMBER STAND CHANGES HANDS

H. R. MacMillan Announces Purchase of Big Logging Outfit on Island

VANCOUVER, Feb. 13 (CP).—H. R. MacMillan, lumber exporter, announced today that companies with which he is connected have acquired the timber, railroad and logging equipment of Campbell River Timber Company on the East Coast of Vancouver Island. The price paid was about $950,000.

The MacMillan purchase ended litigation before Mr. Justice A. M. Manson in Supreme Court.

Competitors of the MacMillan group in seeking the Campbell River holdings were Bloedel, Stewart & Welch, one of the province's biggest logging organizations, who had made a deal for the timber through Detroit Trust Company, agents for the bondholders.

PROPERTY REDEEMED

A court order issued at the week-end by Mr. Justice Manson permitting the mortgagor company a few days in which to pay up arrears of interest and sinking fund, enabled the MacMillan group, represented by a new subsidiary, Vanisle Logging Company, to close the deal Vanisle provided the necessary funds for putting the mortgage in good shape so that Campbell River Timber Company, as the mortgagor, could redeem the property and then turn it over to the MacMillan group.

H. R. MacMillan, president of H. R. MacMillan Lumber Export Company and associated enterprises, said today that about $400,000 would be required at once to get the title cleared up, although the completed deal represented the investment of about $950,000.

EXTENSIVE HOLDINGS

The Campbell River Timber Company's holdings comprise more than 350,000,000 feet of standing timber, forty-eight miles of logging railroad, and equipment suitable for the maintenance of a logging camp big enough to employ 400 men.

Mr. MacMillan said that his company planned to develop its newly acquired property during the coming Spring. Logs will be sold in the open market, but the bulk of them will go to the Canadian White Pine Mill on the Fraser River, one of the MacMillan mills.

"I'd like an old-fashioned book for a change, if you've got any."

"We have 'The Last Days of Pompeii,' Miss."

"Oh, and what did the poor chap die of?"

"Some form of eruption."

Searchlight for British Defences

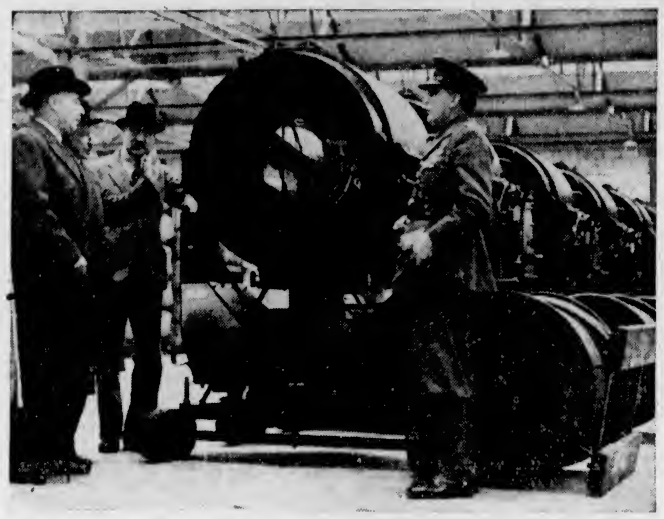

Leslie Hore-Belisha, British Minister of War, inspects a batch of searchlights stored in one of many mobilization stores of the First London Anti-Aircraft Division. Complete equipment for a searchlight battalion and two anti-aircraft brigades are stored under one roof. Note the huge searchlights being inspected by Mr. Hore-Belisha.

AROUND the DIAL

6:30 p.m.—The Toronto Symphony Orchestra, conducted by Sir Ernest MacMillan, will present Adolf Wantroff, Russian-Canadian baritone, as guest soloist on this programme. CBR.

7:00 p.m.—Edna May Oliver, film actress, will step into the role of chief heckler when she appears as guest star on Bob Hope's show, with Patsy Kelly and Skinnay Ennis' orchestra. KOMO, KFI, KPO.

8:15 p.m.—Clement Q. Williams, noted Australian baritone, will sing four Australian aboriginal songs when he appears on the first of his two programmes from Vancouver. CBR.

8:30 p.m.—"The Sewer Pipe Scandal" will be the "Big Town" dramatic production starring Edward G. Robinson and Claire Trever. KIRO, KVI, CBR.

8:45 p.m.—"God's Hour," conducted by Radio Pastor Dr. Willcox, will be heard at this time. CFCT.

9:00 p.m.—Fibber McGee will visit Al Jolson on this broadcast of comedy, with Lud Gluskin's orchestra. KIRO, KVI, CBR.

(The following programmes are compiled by the various broadcasting companies and are subject to change.)

CFCT, Victoria, B.C. (1,150 Kcys.)

8.00 a.m.—Morning Salute.
8.15 a.m.—Breakfast News.
8.30 a.m.—Musical Chronometer.
9.00 a.m.—Outlook and Uplook.
9.15 a.m.—Morning Classic.
9.30 a.m.—Financial Flashes.
9.45 a.m.—Marion Talley, songs.
10.00 a.m.—Morning Monitor.
10.10 a.m.—Paul Robeson, bass.
10.30 a.m.—Vernon Geyer.
10.45 a.m.—Paul Martin's Orchestra.
11.00 a.m.—Symphony.
12.00 noon—Dance Time.
12.30 p.m.—News Summary.
12.45 p.m.—Noonday Varieties.
1.00 p.m.—Healing Words.
1.10 p.m.—Melody-Time.
1.25 p.m.—World Bookman.
1.30 p.m.—Jack Hylton's Orchestra.
2.00 p.m.—Concert Hour.
3.00 p.m.—Lanny Ross and Jane Froman.
3.15 p.m.—Skinnay Ennis' Orchestra.
3.30 p.m.—Vienna in Music.
3.45 p.m.—Wayne King's Orchestra.
4.00 p.m.—Salon Orchestra.
4.30 p.m.—Tea-Time Tunes.
5.00 p.m.—Monitor Comment.
5.15 p.m.—Yesterday's Hits.
5.30 p.m.—Art Parey, piano.
6.00 p.m.—Radio Birthday Party.
6.30 p.m.—Music Lovers' Corner.
7.00 p.m.—Dinner Dance.
7.30 p.m.—Studio Varieties.
7.45 p.m.—Swing Serenade.
8.00 p.m.—Ivy Bowler, songs.
8.15 p.m.—Gray Gordon's Rhythm.
8.30 p.m.—News Summary.
8.45 p.m.—God's Hour, Dr. Willcox.
9.15 p.m.—Silent.

CJOR, Vancouver, B.C. (600 kcys.)

8.00 a.m.—News Flashes.
8.15 a.m.—Ranch Boys.
8.45 a.m.—Music Graphs.
9.00 a.m.—Blue-In Programme.
9.15 a.m.—Master Singers.
9.30 a.m.—Gospel Singer.
9.45 a.m.—The Goldbergs.
10.00 a.m.—Sticks.
10.15 a.m.—Kitchen.
10.30 a.m.—Good Morning, Neighbor.
11.00 a.m.—News.
11.15 a.m.—Voices Means Dollars.
11.30 a.m.—Alice Pearson, piano.
11.45 a.m.—Dance Hour.
12.00 noon—Bid Mullett, piano.
12.15 p.m.—George Hall's Orchestra.
12.30 p.m.—News Flashes.
12.45 p.m.—Aloha Land.
1.00 p.m.—Famous Voices.
1.15 p.m.—Musical Workshop.
1.30 p.m.—Bud's Notebook.
2.00 p.m.—Symphony Hour.
3.00 p.m.—Kitty Keene.
3.15 p.m.—Ma Perkins.
3.30 p.m.—Pepper Young's Family.
3.45 p.m.—Road of Life.
4.00 p.m.—Vic and Sade.
4.15 p.m.—Anything Goes.
4.30 p.m.—Concert Interlude.
4.45 p.m.—Larry Clinton's Orchestra.
5.00 p.m.—Smilin' Billy Blossom.
5.15 p.m.—On With the Dance.
5.30 p.m.—Pelham's Club.
5.45 p.m.—Howie Wing, drama.
6.00 p.m.—News.
6.15 p.m.—Concert Hall.
6.45 p.m.—Music by Curzi.
7.00 p.m.—News.
7.15 p.m.—Late Sports Review.
7.30 p.m.—The Apple Hour.
8.00 p.m.—News Flashes.
8.15 a.m.—Chapel Chimes.
8.45 p.m.—Hand Hill Lariats.
9.00 p.m.—This Week in History.
9.30 p.m.—Ambassador's Orchestra.
10.00 p.m.—Leo Smuntan's Orchestra.
10.30 p.m.—News.
10.45 p.m.—Varsity Time.
11.00 p.m.—Dance Time.

C.B.C. NETWORK

8.00 a.m.—Press News.
8.07 a.m.—Musical Minutes.
9.00 a.m.—Sweet Hour of Prayer.
9.15 a.m.—Hailey Axton, songs.
9.30 a.m.—B.C. Schools Broadcast.
10.00 a.m.—The Happy Gang.
10.30 a.m.—Road of Life.
10.45 a.m.—Vera Scott.
10.45 a.m.—The Toronto Trio.
11.15 a.m.—Organ Romance.
11.22 a.m.—Tod Russell.
11.30 a.m.—London Calling.
12.00 noon—Sunlina Jack.
12.07 p.m.—Tod Russell.
12.15 p.m.—Concert Hall.
12.25 p.m.—News.
12.45 p.m.—In Modern Mood.
1.00 p.m.—Club Matinee.
1.45 p.m.—Canadian Poetry Series.
2.00 p.m.—Melody Lane.
2.15 p.m.—Yours Truly, Todd Russell.
2.30 p.m.—Before Vancouver Came.
2.45 p.m.—Closing Stock Quotations.
3.00 p.m.—The Gallonay Decibels.
3.30 p.m.—The Correllians.
3.45 p.m.—Here and There.
4.00 p.m.—G. R. Markowski's Orchestra.
4.15 p.m.—Major Bill.
4.30 p.m.—Musical Voyage.
4.45 p.m.—Chatting With People.
5.00 p.m.—Concert Music.
6.00 p.m.—Appointment with Agostini.
6.30 p.m.—Toronto Symphony Orchestra.
7.30 p.m.—Avlon and Robertson.
7.45 p.m.—Education Week.
8.00 p.m.—The News.
8.15 p.m.—Clement Q. Williams.
8.30 p.m.—Big Town.
9.00 p.m.—Al Jolson Show.

A Hacking, Racking Persistent Cough

The constant hacking, racking, persistent cough that sticks to you in spite of everything you do to get rid of it is the kind that is dangerous to neglect.

The longer the cough sticks, the more serious menace it becomes to your health.

But, there is a remedy to relieve coughs—coughs that won't let go. Dr. Wood's Norway Pine Syrup is that remedy.

It has a healing and soothing action on the air passages, and acts as a disinfectant of the respiratory organs, destroying the germs that may produce serious complications.

The T. Milburn Co., Ltd., Toronto, Ont.

9.30 p.m.—How Farming Began, talk.
9.45 p.m.—The News.
10.00 p.m.—Musical Mirror.
10.30 p.m.—Organ Recital.

N.B.C. KPO RED NETWORK
KHQ-KGW-KFI-KPO-KOMO

8.00 a.m.—Morning Reveries.
8.30 a.m.—Ship of Joy (KOMO).
9.00 a.m.—J. C. Scott, farm talk (KOMO).
9.15 a.m.—The O'Neills.
9.30 a.m.—Tena and Tim (KOMO).
9.45 a.m.—Nathaniel Ekilbret (KOMO).
10.00 a.m.—John's Other Wife.
10.15 a.m.—Just Plain Bill.
10.30 a.m.—Dangerous Roads.
10.45 a.m.—Dr. Kate.
11.00 a.m.—Betty and Bob.
11.15 a.m.—A Grimm's Daughter.
11.30 a.m.—Valiant Lady.
11.45 a.m.—Hymns of All Churches.
12.00 noon—Mary Marlin.
12.15 p.m.—Ma Perkins.
12.30 p.m.—Pepper Young's Family.
12.45 p.m.—Guiding Light.
1.00 p.m.—Backstage Wife.
1.15 p.m.—Stella Dallas.
1.30 p.m.—Vic and Sade.
1.45 p.m.—Girl Alone.
2.00 p.m.—Houseboat Hannah.
2.15 p.m.—Petite Matinee.
2.30 p.m.—Vagabonds.
2.45 p.m.—Cookbook Quiz (KOMO).
3.15 p.m.—I Love a Mystery.
3.30 p.m.—Woman's Magazine of the Air.
4.00 p.m.—Easy Aces.
4.15 p.m.—Mr. Keen.
4.30 p.m.—Stadler Orchestra.
5.00 p.m.—Seattle Speaks (KOMO).
5.30 p.m.—Information Please.
7.00 p.m.—Old Timers (KOMO).
6.15 p.m.—On Wings of Melody.
6.30 p.m.—Fibber McGee.
7.00 p.m.—Bob Hope.
7.30 p.m.—Cecil Fox.
7.45 p.m.—Night Editor.
8.00 p.m.—Amos n' Andy.
8.15 p.m.—Vocal Varieties.
8.30 p.m.—Johnny Presents.
9.00 p.m.—Good Morning Tonite.
9.30 p.m.—Carefree Carnival.
10.00 p.m.—News Flashes.
10.15 p.m.—Merry Gardens' Orchestra.
10.30 p.m.—Shep Fields' Orchestra.
11.00 p.m.—Buddy Rogers' Orchestra.
11.30 p.m.—Herbie Kay's Orchestra.

NBC-KGO BLUE NETWORK
KGO-KJR-KEX-KECA-KGA

8.00 a.m.—Viennese Ensemble.
8.15 a.m.—Christian Science Programme (KJR).
8.30 a.m.—Paul Page, songs.
8.45 a.m.—Orphanalitics.
9.00 a.m.—Campus Kids.
9.15 a.m.—News Reporter.
9.30 a.m.—National Farm and Home Hour.
10.15 a.m.—Agriculture Today.
10.30 a.m.—Cecil Solly (KJR).
10.45 a.m.—Serenade (KJR).
11.00 a.m.—Scenic Everywhere.
11.30 a.m.—Poultry Producers Programme.
11.45 a.m.—Department of Agriculture.
12.15 p.m.—Cowboy Joe (KJR).
12.30 p.m.—News Reporter (KJR).
12.45 p.m.—Between the Book Ends.
1.00 p.m.—Club Matinee.
2.00 p.m.—Carlton Hotel Orchestra.
2.15 p.m.—6th Engineers Band (KJR).
2.45 p.m.—Vaughn de Leath, songs.
3.00 p.m.—Syracuse Orchestra.
3.30 p.m.—Anxier and Hunter.
3.45 p.m.—Ralph Blaine, songs.
4.00 p.m.—Baltimore Orchestra.
4.15 p.m.—Virginia Lane.
4.30 p.m.—Oscar Shumsky, violinist.
4.45 p.m.—Vivian Della Chiesa, songs.
5.00 p.m.—Gilbert and Sullivan Opera.
5.30 p.m.—Paul Martin's Orchestra.
5.45 p.m.—Eddie Swartout's Music.
6.00 p.m.—Stadium Reporter (KJR).
6.30 p.m.—News Reporter (KJR).
6.45 p.m.—On With the Dance (KJR).
7.00 p.m.—It I Had the Chance.
7.30 p.m.—Sketches Around the World.
7.45 p.m.—Perde Gioir.
8.00 p.m.—Washington Radio Forum.
8.15 p.m.—Bickerdo Rounds (KJR).
8.30 p.m.—Greater Washington Hour.
9.00 p.m.—News Reporter (KJR).
9.15 p.m.—Across Horizons (KJR).
9.30 p.m.—National Guard on Parade.
10.00 p.m.—Emil Raffa's Orchestra.
10.30 p.m.—Gary Nottingham's Orchestra.
11.00 p.m.—Paul Carson, organist.

COLUMBIA NETWORK
KVI-KIRO-KFPY-KOIN-KNX-KSL

8.00 a.m.—Quarter Hour (KIRO).
8.15 a.m.—The Rhythmaires.
8.30 a.m.—Newsreel (KIRO).
8.45 a.m.—Weather Forecast.
9.00 a.m.—Connie Worth (KIRO).
9.15 a.m.—Her Honor Nancy James.
9.30 a.m.—Romance of Helen Trent.
9.45 a.m.—Our Gal Sunday.
10.00 a.m.—The Goldbergs.
10.15 a.m.—Life Can Be Beautiful.
10.30 a.m.—Talk on Antiques.
10.45 a.m.—Milky Way.
11.00 a.m.—Big Sister, dramatic sketch.
11.15 a.m.—Aunt Jenny's Stories.
11.30 a.m.—The Music of America.
12.00 noon—News at Noon (KIRO).
12.15 p.m.—Phenix Band.
12.30 p.m.—Harvey Hardella, organist.
12.45 p.m.—Fletcher Wiley.
1.00 p.m.—Pretty Kitty Kelly.
1.15 p.m.—Myrt and Marge.
1.30 p.m.—Hilton House.
1.45 p.m.—Stepmother.
2.00 p.m.—Scattergood Baines.
2.15 p.m.—The Life and Love of Dr. Susan.
2.45 p.m.—Lost and Found (KIRO).
3.00 p.m.—News.
3.05 p.m.—Tea Dance.
3.15 p.m.—Job Finder.
3.30 p.m.—Today with Bob Trout.
4.00 p.m.—Country Seat.
4.15 p.m.—Tonic Tunes.
4.30 p.m.—"Beyond Husband."
5.00 p.m.—Father Goose Comes to Town.
5.15 p.m.—Howie Wing.
5.30 p.m.—Dick Aurandt's Orchestra.
5.45 p.m.—Howard Costigan (KIRO).
6.00 p.m.—"We, the People."
6.30 p.m.—Benny Goodman's Orchestra.
7.00 p.m.—Dr. Christian.
7.30 p.m.—Jimmy Fidler.
7.45 p.m.—American Viewpoints.
8.00 p.m.—Knowledge Knieve.
8.30 p.m.—Edward G. Robinson in "Big Town."
9.00 p.m.—Al Jolson's Show.
9.30 p.m.—The Growth Club.
10.00 p.m.—Moonlight Music (KIRO).
10.15 p.m.—Nishiesp Yarns.
10.30 p.m.—Night Extra (KIRO).
10.45 p.m.—Starlight Serenade (KIRO).
11.00 p.m.—Today's Almanac.
11.15 p.m.—Popular Concert.
11.45 p.m.—Quarter to Midnight.
12.00 m.t.—Concert Hall.
1.00 a.m.—Night Owls.

MUTUAL DON LEE NETWORK
KOL Seattle

8.00 a.m.—Song of the Pioneers.
8.30 a.m.—Haven of Rest.
9.00 a.m.—Ross Trio.
9.15 a.m.—Home Town.
9.30 a.m.—News Flashes.
9.45 a.m.—Patty Jean Health Club.
10.00 a.m.—Happy Gang.
10.15 a.m.—Bernie Cummins' Orchestra.
10.30 a.m.—Woman's Radio Hour.
10.45 a.m.—Swingsters.
11.00 a.m.—Nation's School of the Air.
11.30 a.m.—Eddie Albright, commentator.
11.45 a.m.—Hollywood Whispers.
12.00 noon—News Flashes.
12.15 p.m.—Three-Fourth Time.
12.30 p.m.—Cats and the Fiddle.
1.00 p.m.—The Monitor Views the News.
1.15 p.m.—Midstream.
1.30 p.m.—Two Keyboards.
1.45 p.m.—Book a Week.
2.00 p.m.—Patty Jean Health Club.
2.15 p.m.—Bernhard Levitow's Salon Orchestra.
2.30 p.m.—La Forge Berumen Musical.
2.45 p.m.—Your English.
3.00 p.m.—Feminine Fancies.
3.30 p.m.—National Emergency Council (KOL).
3.45 p.m.—Elinor Sherry.
4.00 p.m.—Fulton Lewis (commentator).
4.15 p.m.—News Flashes.
4.30 p.m.—Clipper.
5.00 p.m.—Matinee Manor.
5.15 p.m.—Johnny Murray.
5.30 p.m.—Dick Tracy.
5.45 p.m.—Little Orphan Annie.
6.00 p.m.—Jack Armstrong.
6.15 p.m.—Adventures of Shafter Parker.
6.30 p.m.—News Flashes.
6.45 p.m.—The Johnson Family.
7.00 p.m.—Phantom Pilot.
7.15 p.m.—Don Ishman at the Organ.
7.30 p.m.—The Green Hornet.
8.00 p.m.—Piano Moods.
8.15 p.m.—Don't You Believe It!
8.30 p.m.—Home Town.
9.00 p.m.—Newspaper of the Air.
9.15 p.m.—Frank and Archie.
9.30 p.m.—Romance of the Highways.
9.45 p.m.—Lawmakers' Reporter.
10.00 p.m.—Phil Harris' Orchestra.
10.30 p.m.—Jimmy Grier's Orchestra.
11.00 p.m.—Jack McLean's Orchestra.
11.30 p.m.—The Playboys.
11.45 p.m.—Midnight Matinee.

GET PEPSODENT GIFTS FREE!
LISTEN TO
BOB HOPE
Famous Radio and Screen Star
GRAND NEW RADIO SHOW
TUNE IN TONIGHT 7 P.M. KOMO
SEATTLE (and other NBC Red Network Stations)
Guest Star EDNA MAY OLIVER
SKINNAY ENNIS and His Sizzling Band
JERRY COLONNA The Mad Professor
6 HITS AND A MISS Musical Swing Chorus
THE RADIO SENSATION OF 1939
TEAR OUT COUPON NOW FOR FREE GIFT...
FREE! Regular 25c size Pepsodent Tooth Powder or Tooth Paste! Just listen to Bob Hope tonight—then write 25 words or less telling what you think of tonight's program. Mail with this coupon. First one who writes will receive a free gift of Pepsodent. Don't delay. Answers must be postmarked not later than midnight, Saturday, February 18th.
Pepsodent Co., Dept. 336, Toronto, Ont.
Please send me FREE regular 25c size
☐ Pepsodent Tooth Powder or
☐ Pepsodent Tooth Paste
(Mark distinctly on ☐ opposite item desired)
Name
Street
City Prov.

TRAVEL IN A DE LUXE $20,000 AUTOMOBILE

At ⅓ the Cost of Operating Your Own Car

The new de luxe Island Clippers now operating between Victoria and Nanaimo offer every luxury and refinement of modern highway travel.

Super soft Dunlopillo seats, made of foam-rubber and covered with rich velour; specially designed ventilation, which maintains a steady flow of warmed fresh air throughout the coach, and uncqualled road performance contribute to your pleasure.

THIS TIME—TRAVEL BY CLIPPER

CLIPPERS NOW OPERATING ON THREE ROUND TRIPS DAILY BETWEEN VICTORIA AND NANAIMO

Lv. Victoria	9:15 a.m.	1:30 p.m.	6:30 p.m.	NORTH BOUND
Lv. Duncan	11:15 a.m.	3:25 p.m.	8:20 p.m.	
Ar. Nanaimo	12:35 p.m.	4:45 p.m.	9:45 p.m.	
Lv. Nanaimo	8:00 a.m.	1:40 p.m.	8:30 p.m.	SOUTH BOUND
Lv. Duncan	9:45 a.m.	3:10 p.m.	10:00 p.m.	
Ar. Victoria	11:20 a.m.	4:50 p.m.	11:35 p.m.	

Vancouver Island Coach Lines Ltd.

E 1177 Depot: Broughton Street at Broad E 1178

A New Shipment of WOOLS

Presenting a Wide Choice for Springtime Knitting

"ALADDIN"—A four-ply fingering wool that is most suitable for afghans, cushions and all general knitting. One oz. ball 15c

CROCHET WOOL—A twisted wool, and one of the best for better-grade suits, dresses or children's garments. Shown in the regular range of shades, and new shades of Teal, Purple, Aster, and Ox Heart Red. One oz. ball 25c

PEARL TWIST—A fine two-ply wool for light-weight sweaters, baby dresses, etc. One oz. ball 20c

BIG BALL FLOSS—A soft fleecy wool for bed jackets, etc. A 2-oz. ball 35c

—Wools, 1st Floor

Home Furnishings Sale Specials

12 Only Metal Bridge Lamps

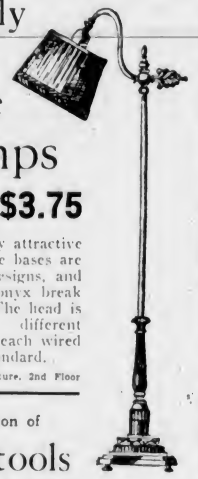

Sale Specials, Each $3.75

These are very attractive lamps . . . The bases are in different designs, and each has an onyx break in standard. The head is adjustable to different positions . . . each wired to required standard.

—Furniture, 2nd Floor

A Selection of Footstools

February Sale Price, Ea. $1.95

The stools are well constructed . . . with walnut-finish frames. They have various coverings. All attractive values.

—Furniture, 2nd Floor

Six-Piece Dinette Set $98.75
Very Special Value

A Walnut Dinette of Chippendale design, a design that has much appeal to the home-lover. The set includes a buffet, extension table with extra leaf, and four chairs with upholstered seats. Also a CHINA CABINET to match the above set at $66.50

—Furniture, 2nd Floor

Scotch Madras In Yardage At February Sale Prices

Just received a shipment of Madras—direct from Scotland—a Cream Scotch Madras . . . Showing several designs . . . and all at specially low prices.

MADRAS—36 inches wide. Yd. 17c

MADRAS—45 inches wide. Yd. 25c

—Drapery Dept., 2nd Floor

100 Pairs of Scotch Madras Curtains

Curtains 36 inches wide, and 2¼ yards long . . . Very serviceable Madras Muslin Curtains . . . that are great value at the sale price. A pair 85c

—Drapery Dept., 2nd Floor

DAVID SPENCER LIMITED

What Today Means

"AQUARIUS"

If February 14 is your birthday, the best hours for you on this date are from 10:15 a.m. to 12:15 p.m., from 2:15 to 4:15 p.m., and from 7:15 to 9:15 p.m. The danger periods are from 8:15 to 10:15 a.m., from 5:15 to 7:15 p.m., and from 9:15 to 11:15 p.m.

Only by expressing sentimental regard can you bring happiness into the lives of the young and old this day. No one is too old to enjoy the message an affectionate Valentine bears, or the fragrance of a bouquet, or the thoughtfulness conveyed in a box of candy on this St. Valentine's Day. If you let a desire to make others happy inspire your words and actions, their appreciation is more than likely to fully repay any sacrifices you make. This is not an auspicious day to express your personal opinions too strongly or to lay undue stress upon your likes and dislikes. Trouble seems to be brewing through the inability of some people to keep their fingers out of other people's pies. If you give Mother Nature due consideration your repayment is apt to be in a worthwhile inspiration. Married and engaged couples, and those whom Cupid has brought together, should not let the day pass without displaying some romantic regard for the tradition of St. Valentine.

If a woman, and February 14 is your birthday, you should have an unlimited range of constructive thoughts, probably along educational lines. You ought to be capable of doing public speaking, if you overcome any feeling of reticence you might have about appearing before an audience. You can develop a great deal of personal magnetism. You ought to have quick, capable and soothing hands. Whatever desires you have are probably very laudable and apt to be satisfied. You may find yourself in a position that will require a great deal of tact and good judgment being used in directing the work of other people. As an educator, trained nurse, specialty shop or restaurant manager, writer, artist or sales agent you may find a way of advancing your good fortune and making a fine reputation. You and the man you marry are likely to be temperamentally alike and thoroughly congenial.

The child born on February 14 has generally an exceptionally affectionate disposition, that is frequently offset by a very quick temper. Self-control may eventually be developed to a degree that will give this youngster complete mastery over an eruptive disposition.

If a man, and February 14 is your natal day, you may not be averse to sinking your own praise. Self-admiration is frequently a barrier to popularity and often blocks the way to advancement, so do not indulge in it if you wish to succeed. Forestry, aviation, chemistry, agriculture, mining, engineer, journalism, acting or developing your selling ability may enable you to become well fixed financially and regarded highly.

How Women in Their 40's Can Attract Men

Here's good advice for a woman during her change (usually from 38 to 52), who fears she'll lose her appeal to men, who worries about hot flashes, loss of pep, dizzy spells, upset nerves and moody spells.

Just get more fresh air, 8 hrs. sleep and if you need a reliable "WOMAN'S" tonic take Lydia E. Pinkham's Vegetable Compound, made especially for women. It helps Nature build up physical resistance, thus helps give more vivacity to enjoy life and assist calming jittery nerves and those disturbing symptoms that often accompany change of life.

Pinkham's is WELL WORTH trying.

TECHNOCRATS FORM CLUB AT SALTSPRING

SALTSPRING ISLAND, Feb. 13.—In spite of weather conditions an interested audience filled the large dining-room of the Ganges Inn last Saturday evening to listen to two Technocracy speakers. Dr. E. H. Lawson introduced the first speaker, Roy Plater, of Victoria, who dealt with "Youth and Technocracy." He was followed by Herb Clark, Victoria, on "Is Science to Do the Job?"

An organization meeting followed which resulted in the forming of a study group. The first meeting has been arranged for Tuesday, February 21, at Ganges Inn.

According to Culbertson

"Dear Mr. Culbertson,—The following hand occurred in our weekly duplicate game and partner and I missed the boat.'

North, dealer.
Both sides vulnerable.

NORTH
♠ A K 10 5
♥ A
♦ A K 9 5
♣ 9 8 6 2

WEST
♠ J 6
♥ 10 8 2
♦ Q 10 8 4 3
♣ Q 7 3

EAST
♠ Q 9
♥ K J 7 6 3
♦ J 7 6 2
♣ A 5

SOUTH
♠ 8 7 4 3 2
♥ Q 9 5 4
♦ —
♣ K J 10 4

The bidding:

North	East	South	West
1 ♦	1 ♥	1 ♠	Pass
3 ♠	Pass	Pass	Pass

"Opponents arched their eyebrows when I passed, and, after I made four spades, chided me for passing by partner's 'absolute forcing bid' I explained that inasmuch as I am a follower of the Culbertson system I did not recognize my partner's bid as anything more than a strong urge to continue bidding. Opponents do not play my 'system' (nor any other system), but they maintained that all jump raises and jump rebids are absolutely forcing in any system.

"I would appreciate an answer to the following queries:

"1. Was my spade bid wrong?

"2. Should North have jumped immediately to game?

"3. Should I have bid three no trump over three spades?

"4. Should I have bid four spades?

"5. Was I forced to bid?

"W. K., Jersey City, N.J."

Answering these questions in order:

1. The spade bid, although highly questionable in so far as actual values are concerned, cannot be criticized because it is strategically the best action. If South passes over East's heart bid, the presumption (from South's point of view) is that North may rebid diamonds. South then will have a terrible choice of bidding his spade suit for the first time at a higher level or passing to a contract that he has every reason to fear.

2. Undoubtedly, North should have bid four spades. This is stronger than three spades and would be well justified by North's holding. As a matter of fact, North might well have cue-bid hearts, thereby suggesting a spade fit and forcing another bid from South.

3. Decidedly, South should not have bid three no trump. The only question was whether to pass or bid four spades.

4. Yes, South should have bid four spades despite his very anemic spade holding. Presumably, the hands would fit beautifully, despite South's void in diamonds. North's double jump could hardly be based on fewer than four trumps.

5. No. South was not forced to bid. The double raise, made by the opening bidder to a responder's bid, is not forcing. Compare these two situations:

Dealer	Responder
1 ♠	3 ♠

This three spade bid is absolutely forcing.

Dealer	Responder
1 ♥	1 ♠
3 ♠	

This three spade bid, although a strong urge, is not absolutely forcing. The reasons for this difference have been given by me time and time again in this column.

The Morning After Taking Carter's Little Liver Pills